

THE AIKEN WINTER CLASSIC 2021

USEF NATIONAL
RATED



AIKEN WINTER CLASSIC I
JANUARY 8TH - 10TH

AIKEN WINTER CLASSIC II
JANUARY 15TH - 17TH

©A&S 2020

803.649.3505 | PSJSHOWS87@GMAIL.COM | WWW.PSJSHOWS.COM



PROGRESSIVE *Show Jumping*



HORSESHOW MANAGER

RICK CRAM - AIKEN, SC

RESERVATIONS

WANDA SHEPHERD - AIKEN, SC

803.649.3505

PSJSHOWS87@GMAIL.COM

HORSESHOW SECRETARY

DUSTIN BOWLES - ALPHARETTA, GA

ANNOUNCER

JEFF MINTON - AIKEN, SC

OFFICIAL SHOW VETERNARIAN

SOUTHERN EQUINE

803.644.1566

OFFICIAL SHOW FARRIER

JESSEE EASTMAN

785.210.7538

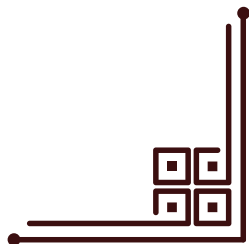

NATIONAL RATED - LEVEL 2



AIKEN WINTER 1

JANUARY 8TH - 10TH 2020

HUNTER JUDGES

AMY NUNNALLY - CHARLOTTESVILLE, VA
RACHEL BATES - PURCEVILLE, VA

JUMPER JUDGE

LEWIS PACK - COLUMBUS, NC

COURSE DESIGNER

RICHARD & CATHERINE CRAM - AIKEN, SC

STEWARD

ROBERT OBERMILLER - STARR, SC

AIKEN WINTER II

JANUARY 15TH - 17TH 2020

HUNTER JUDGES

KAREN KENNY, OCALA, FL

JUMPER JUDGE

LEWIS PACK - COLUMBUS, NC

JUDGE

MARION MAYBANK - LARKSPUR, CO

COURSE DESIGNER

RICHARD & CATHERINE CRAM - AIKEN, SC

STEWARD

DOUG CURRY - AIKEN, SC

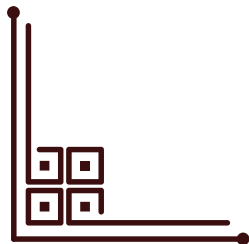

NEWSLETTER



For Immediate Release

MAKING HORSE SHOWS MORE AFFORDABLE

More and more, you hear people saying, "horse shows have become unaffordable". In an effort to continue to make USEF competitions more palatable this next show season, we would like to offer you the following:

Stay Home Longer

Reduce our 4 day winter-early spring show schedule to 3 days to keep you home longer and on the road less. Eliminating a day of expense.

Show and Additional Fees

NO ADDITIONAL FEES. Our show fees will not increase, nor will we charge additional fees. We will not charge a Covid Fee or extra fees for sanitizing. (we will continue to sanitize) We have always remained one of the most competitively priced show promotion companies. Take a minute to compare our prices.

BOGO: "Buy one get one free"

For both of our January & February two week circuits, buy the first week stall and get the second week stall for free for each stall occupied by a showing horse.

Early Arrival and Layovers

Early arrivals (for that show week) and layovers will not be charged additional fees.

Derbies and Grand Prix

We will continue to offer International, National and Pony Derbies as well as Jumper Welcomes, Mini & Grand Prix with guaranteed prize money from January - April.

Braiding

Braiding will be optional and unbraided horses will not be penalized by the judges.

We also welcome fresh ideas on how to cut costs even more! Please share your thoughts with us. We look forward to a safe and prosperous new year.

Rick and Cathy Cram

Rick 803.507.3535 or psjrickcram@aol.com ~ Cathy 803.507.3637 or psjcathy@gmail.com
Wanda 803.649.3505 or psjshows87@gmail.com

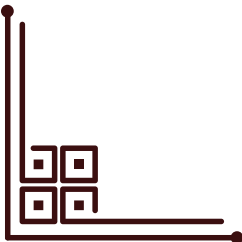

USEF Competition Name: Aiken Winter Classic I & II
Competition Division(s) and Rating(s): A Rated Hunter - Green Working, Conformation, High Performance, Junior, AM/ Owner, Pony, Green Pony. C Rated Hunter - Adult, Children's, Children's Pony, USHJA Hunters

USEF#: 317705 & 322519

FINALLY, THE INSURANCE YOU NEED AT A PRICE YOU CAN AFFORD



HEALTH & INSURANCE BENEFITS



Now with just a few clicks, you can purchase the valuable coverage you and your family need.

You deserve the peace of mind that comes with having affordable, easy-to-understand benefits for you and your family. Now with your paid-fan or competing **USEF Membership**, you can sign up for a range of benefits from well-known, established insurance companies, with savings up to 35% or more!

You Can Get Coverage For...



Individual/
Family Health
Insurance



Teledoc



Global Health
Insurance



Personal Liability,
Death & Disability
Insurance



Group Health
Insurance



Free Mental
Health First Aid



Ground & Air
Ambulance



Financial
Lock



Dental, Vision, Disability, Accident,
Critical Illness, and Life Insurance



Farm, Equine, & Pet Insurance

 These benefits can be customized for individuals, families, business owners, executives, and your employees

Visit **USEF.org/insurance** to learn more and find your rate today.
Or call us at **(800) 349-1082** to speak with your USEF benefits team.



RULES & REGULATIONS

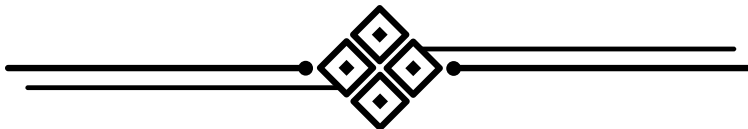

Every class offered herein which is covered by the rules and specifications of the current USEF Rule Book will be conducted and judged in accordance therewith.

Life, senior active and junior active members shall be eligible to participate in all classes at Regular Competitions, Eventing Competitions at the Preliminary Level or above and Combined Driving Competitions at the Advanced Level, Dressage, Reining and Vaulting Competitions and Endurance Rides. A nonmember may participate as a handler, rider, driver, owner, lessee, agent, coach or trainer at Regular Competitions, Eventing Competitions, Dressage Competitions, Reining Competitions and Combined Driving Competitions upon payment of a \$45 Show Pass fee. Participants in the following classes are exempted from the Requirements of this rule: 1) leadline; 2) exhibitions; 3) games and races; 4) classes for 4-H members; 5) walk trot and academy classes (academy classes are classes limited to horses used regularly in a lesson program); 6) USDF introductory level tests, pas de deux and quadrille classes; 7) NRHA Endorsed Reining Competitions. 8) Opportunity classes, 9) citizens of other nations who have proof, in English, of current membership in good standing of their own National Federation, 10) USEA beginner novice division; and 11) assistant handlers in Dressage Sport Horse Breeding classes.

The Horse Show Management reserves the right to interpret all questions and conditions in regard to or arising out of, or incident to the show without claims for damages or recourse of any kind. All questions not covered in these Rules and Regulations shall be decided by the Horse Show Management; its decision to be final.

The Horse Show Management reserves the right to limit entries in any class, section or division, to refuse, accept conditionally, or to cancel any entries, disqualify any riders or exhibitors, prohibit exhibition of entries, and cancel award prizes, without any claim for damages; to change any course, to add a dotted line, to cancel or combine any unfilled classes, or to reschedule classes, after due notice to exhibitors; to change rings or rotate judges; to change specifications in jumper classes as competition warrants. Every horse entered herein for competition will be under the control of the Horse Show Management, but the Show Management will in no case be responsible for any loss or damage that may occur, and it shall be a condition of entry that each exhibitor shall hold the horse show and the officials, employees, directors, officers, sponsoring entities of the horse show and the facilities at which the horse show is held blameless for any loss or accident to his horse(s), employee(s), or equipment which may occur from sickness, fire or other cause.

WARNING: HIGHFIELDS EVENT CENTER, PROGRESSIVE SHOW JUMPING, IT'S MANAGEMENT, OFFICERS, OWNERS, OFFICIALS, AND EMPLOYEES WILL NOT BE RESPONSIBLE FOR ANY ACCIDENT OR LOSS WHICH MAY OCCUR TO AN EXHIBITOR, SPECTATOR, GUEST, RIDER, GROOM, ATTENDANT OR OTHER EMPLOYEE, ANIMAL, VEHICLE, OR EQUIPMENT AT THE SHOW. THIS SHALL BE A CONDITION OF ENTRY TO THE SHOW OR SHOW GROUNDS.

Current USEF rules relating to drugs and medications will be enforced. Each horse entered must pay the \$15.00 USEF Drug/Medication Fee plus an \$8.00 USEF fee. (Total \$23.00 USEF Fee). Each horse entered will also be required to pay the USHJA Zone Support fee of \$7.00.

While every effort has been made to avoid mistakes in this publication, USEF, Tryon International Equestrian Center, Progressive Show Jumping and its management and/ employees assume no liability to anyone for errors. Any significant errors or changes will be disclosed to competitors whose entries are accepted upon their acceptance, and otherwise in accordance with USEF rules.

Credentials: ALL EXHIBITORS IN ANY PONY, JUNIOR HUNTER OR AMATEUR SECTION MUST PRESENT THEIR CREDENTIALS (MEASUREMENT CARD OR AMATEUR CERTIFICATION) TO THE SHOW OFFICE BEFORE THEIR NUMBERS CAN BE RELEASED. Kindly send a photo copy of credentials with entry to facilitate processing. All horses or ponies without a valid measurement card will be measured at a designated time and place. Anyone not presenting valid membership credentials (USEF/USHJA) will be charged a \$45.00/\$30.00 non-refundable show pass fee. Amateur exhibitors not able to present valid Amateur Credentials will be required to join the Federation. Only a parent will be exempt from the Federation non-member fee if signing as coach for his/her minor child.



RULES & REGULATIONS



Horse Registrations: All horses competing in Federation non-breed restricted licensed competitions with hunter, hunter breeding, jumper and hunter seat equitation classes (except those activities enumerated in GR901.9, items 1-9) must be properly identified and must obtain a Registration Number from USHJA. A registration number for each horse must be entered on all entry forms for licensed competitions. Proof of registration must be presented to the Show Secretary before numbers can be released. To be eligible for National, Regional or Zone Horse of the Year Awards, and to enter a USEF Computer Ranking List Class horses must also be registered with the USEF. Exception for USEF Computer Ranking List: Citizens of other nations who have proof, in English, of current membership in good standing of their own National Federation need not have USEF Registration.

Coggins Test: South Carolina state law requires that each horse be accompanied by a negative EIA certificate dated within one year.

Entries: *The closing date for entries for AIKEN WINTER CLASSIC is December 28th, 2021. After this date stall fees are non-refundable.* A \$25 late fee will apply for all entries not received by these dates. Entries should be made at horseshowsonline.com. Numbers WILL NOT be issued without a SIGNED OPEN CHECK or CREDIT CARD INFORMATION lodged with the Horse Show Secretary. A \$45 Office/Service Fee will be charged to each horse to cover adds/scratches, office services, etc. Please note; a \$50 fee will be charged for non-negotiable checks/or declined credit card. The entry form for each show must include the following:

- Horse name and complete description;
- All classes or divisions entered;
- All mandatory signatures, including legal guardian in the case of a minor exhibiting;
- Organization membership numbers;
- Social Security or Federal ID number of owner or prize money alternate payee.

Stalls: Permanent 10 X 12 stalls of wood/metal construction with doors or portable stabling are available during the event at a cost of \$190 per horse/pony. Stalls will be assigned on a first come first serve basis. Please e-mail: psjshows87@gmail.com for reservations or fill out the form online: http://www.psjshows.com/prize_lists/Stall-Reservation-Card-Form.pdf.

Feed and Bedding: Feed and Bedding orders are to be placed through psjshows87@gmail.com.

Motor Homes: Camper spot reservations are to be made through psjshows87@gmail.com

Motorized Vehicles/Golf Carts: Under South Carolina State Laws and USEF rules, unlicensed drivers are not permitted to operate any motorized vehicles — ATVs, motorcycles, golf carts, etc., on the show grounds. Failure to abide by these regulations will subject the exhibitor to suspension from the horse show. See USEF GR 301.

Minor Exhibitors: Parent(s) or guardian(s) of minor exhibitors shall hold the Horse Show Management and the Facility harmless for any injury to such minor. No child's entry will be accepted or number issued unless entry is signed by a parent or LEGAL guardian. The signature of unrelated persons WILL NOT be accepted. Minors who do not have a valid driver's license which allows them to operate a motorized vehicle in the state in which they reside will not be permitted to operate a motorized vehicle of any kind, including, but not limited to, golf carts, motorcycles, scooters, or farm utility vehicles, on the competition grounds of licensed competitions. Minors who have a valid temporary license may operate the above described motorized vehicles as long as they are accompanied by an adult with a valid driver's license. The parent(s), legal guardian(s), or individual who signs the entry blank as a parent or guardian of a minor operating a motorized vehicle in violation of this rule are solely responsible for any damages, claims, losses or actions resulting from that operation. Violations of this rule will be cause for sanctions against the parent(s), guardian(s) and/or trainer(s) who are responsible for the child committing the offense. Penalties may include exclusion of the child, parent(s), guardian(s), and/or trainer(s) from the competition grounds for the remainder of the competition and charges being filed against any of the above individuals in accordance with Chapter 6. Wheelchairs and other mobility assistance devices for individuals with disabilities are exempt from this rule.



RULES & REGULATIONS



Protective Headgear: Protective head gear, properly secured, must be worn BY ALL RIDERS AT ALL TIMES WHILE MOUNTED, anywhere, anytime on the show grounds. Headgear for all riders must meet or exceed ASTM Standards; must carry the SEI tag; and be properly secured by a harness per USEF rules.

Ticketed Warm-Up: Tickets may be purchased in the Horse Show Office and are good for one Round of eight jumps. \$25 charge per ticket.

Non-Showing Horses: All non-showing horses must complete an entry blank and be assigned a back number. A \$50 fee will be assessed to any horse not entered in any classes.

Prize Money: The owner of any horse/pony exhibited in classes where prize money is awarded MUST provide a social security number or Federal ID number on the entry form. Prize money will be credited to your show account. Any overages will be mailed within 30 days of check-out. In the event of unauthorized redeeming of a check, Progressive Show Jumping, will provide check copies to exhibitors and will be held harmless from the collection process.

Dogs: Dogs are not permitted to be loose on competition grounds and must be on a leash or otherwise contained. Individuals must not lead dogs on a leash while mounted. Dog owners are solely responsible for any damages, claims, losses or actions resulting from their dogs' behaviors. Dog owners failing to comply with this rule may be subject to penalty under Chapters 6 and 7, as well as issuance of warning cards pursuant to rule GR 301. Failure to maintain your dog, under control, as defined here, will result in a \$100 fine assessed to the owner. In addition, pursuant to facility regulations, loose dogs will be removed by animal control, from the show grounds, at the owner's expense and impounded.

Animal Welfare: We require that all horses be treated with kindness, respect and compassion and should never be subject to mistreatment. Owners, trainers, riders and grooms, or their agents must use reasonable care in the handling and treatment of their horses whether owned or placed in their care for competition or for any other purpose. At all times, while the horse is on the show grounds, we will provide for the continuous well-being of the horse by vigorously enforcing the rules of the USEF which pertain to the welfare of the horse. USEF rules defining policy regarding abuse and use of whips will be strictly enforced. No poling, use of bamboo off-set or excessive use of the whip will be tolerated. The well being of the horse must be considered above the demands of the breeders, trainers, riders, owners, dealers, organizers, sponsors or officials. Violators may be subject to penalties pursuant to USEF rules. In the event of an acute and serious injury to or illness of a horse on competition grounds when the owner or trainer of the horse or agent of the owner is not present, after reasonable effort to contact that individual has been made, competition management, in consultation with a licensed equine veterinarian, may authorize the provision of emergency veterinary treatment of the horse. If competition management so authorizes treatment under the provisions of this rule, competition management and veterinarian are not liable for any resulting costs, damages, losses, claims or actions arising directly or indirectly from the treatment of the horse.

Electrical/Fire Regulations: All electrical installation and connections must meet all state and county codes. Aisles shall be maintained clear for a minimum of six (6) feet wide by eight (8) feet high. No obstructions or projections shall be allowed in these aisles. No Class I Flammable liquids such as gasoline are allowed inside the buildings. Cooking is not permitted within the stable area. Anyone found in violation shall be subject to dismissal from further participation in the horse show without recourse.

Parking: Fire regulations prohibit all vehicles, including trailers, vans and passenger vehicles from being parked in the stable areas. Vans and trailers will be allowed in the stable area only to load or off-load. PARKING AREAS WILL BE DESIGNATED AND VIOLATORS WILL BE TOWED AWAY AT OWNERS EXPENSE

Ring Sizes:

All rings and warm ups are sand/screening mixture.

Jumper Ring: 500' x 500'

Hunter 1 Ring: 150' x 300'

Hunter 2 Ring: 150' x 300'

Liability: Highfields Event Center, Progressive Show Jumping, their officials, and employees will not be responsible for any accident or loss which may occur to any exhibitor, spectators, guest, rider, groom,



RULES & REGULATIONS



attendant, other employees, animals, or equipment at the events. All owners and competitors are personally responsible for damages to third persons caused by themselves, their employees, their agents, their horses, or their dogs. They are therefore strongly advised to take out third party insurance providing full coverage for participation in equestrian events, and to keep that policy up to date.

Photo Release: By signing the entry form I agree to waive the right to the use of my photos/videos at the competition and grant Stable View Equestrian Center and its agent's full use of any and all competition photos and video.

All horse on site will be charged \$10 for mandatory USEF **night watch**.

WARNING: UNDER SOUTH CAROLINA LAWS, AN EQUINE ACTIVITY SPONSOR OR EQUINE PROFESSIONAL IS NOT LIABLE FOR AN INJURY TO, OR THE DEATH OF A PARTICIPANT IN EQUINE ACTIVITIES RESULTING EXCLUSIVELY FROM THE INHERENT RISKS OF EQUINE ACTIVITIES.

Mail/Packages:

Progressive Show Jumping

147 Warehouse Rd, Aiken, SC 29801

Mailing Entries:

Progressive Show Jumping

147 Warehouse Rd, Aiken, SC 29801

ALL CLASSES THROUGH ZONE 4:

All class/divisions will be conducted under USHJA Zone 4 Rules and Regulations.

[Click here to learn more.](#)

MEMBERSHIP STATEMENT

Life, senior active and junior active members shall be eligible to participate in all classes at Regular Competitions, Eventing Competitions at the Modified Level or above and Combined Driving Competitions at the Advanced Level, Dressage, Reining and Vaulting Competitions and Endurance Rides. A nonmember may participate as a handler, rider, driver, owner, lessee, agent, coach or trainer at Regular Competitions, Eventing Competitions, Dressage Competitions, Reining Competitions and Combined Driving Competitions upon payment of a \$45 Show Pass fee. Participants in the following classes are exempted from the Requirements of this rule: 1) leadline; 2) exhibitions; 3) games and races; 4) classes for 4-H members; 5) walk trot (exception: Friesian performance FR222) and academy classes (academy classes are classes limited to horses used regularly in a lesson program); 6) USDF introductory level tests, pas de deux and quadrille classes; 7) NRHA Endorsed Reining Competitions. 8) Opportunity classes, 9) citizens of other nations who have proof, in English, of current membership in good standing of their own National Federation, 10) USEA beginner novice division; and 11) assistant handlers in Dressage Sport Horse Breeding classes.



HUNTER SPECIFICATIONS



**All Hunter classes will be held in accordance with
USEF Rules and Zone 4 Specifications.**

Hunter Over Fences:

To be shown over approximately eight fences at the required height. To be judged on performance and soundness unless otherwise noted.

Hunter Under Saddles:

To be shown at a walk, trot and canter. Light contact with the horse's mouth is required. May be asked to hand gallop at the discretion of the judge but no more than eight to gallop at one time. Martingales not permitted. Green and non-rated hunter sections will not be asked to gallop.

Model Class:

To be shown at a walk and trot on the line; to be judged on conformation, way of moving and soundness.

Hunter Champion and Reserve Champion:

To be awarded to two of the four horses scoring the most points over fences, in addition, only these will receive full points for ribbons won under saddle and half points for ribbons won in the model.

Courses:

Hunter courses will simulate fences found in the hunting field such as brush, wall, in-and-out, oxer, post and rails, gate, aiken, bank, coop, and panels. Management reserves the right to adjust fence heights or spreads as competition warrants.

***Hunter Sections with less than eight entries
may be canceled or combined.***

Ribbons 1-8 unless otherwise noted.



A RATED HUNTER SECTIONS



\$1050 High Performance Hunters 4'

Section Entry Fee: \$220

Per Class Fee: \$50

Prize Money: \$75, \$55, \$35, \$20, \$15, \$10

Class Numbers: 101, 102, 103, 104(H), 105 (U/S)

\$500 Performance Hunters 3'6"

Section Entry Fee: \$145

Per Class Fee: \$40

Prize Money: \$35, \$22, \$16, \$12, \$10, \$5

Class Numbers: 106, 107, 108, 109(H), 110(U/S)

\$500 Green Working Hunters 3'

Section Entry Fee: \$145

Prize Money: \$35, \$22, \$16, \$12, \$10, \$5

Class Numbers: 188, 189, 190, 191, 192(U/S)

\$800 Green Working Hunters 3'6"

Section Entry Fee: \$175

Prize Money: \$60, \$40, \$30, \$15, \$10, \$5

Class Numbers: 116, 117, 118, 119(H), 120(U/S)

\$800 Amateur Owner (18-35) Hunters 3'6"

Section Entry Fee: \$175

Prize Money: \$60, \$40, \$30, \$15, \$10, \$5

Class Numbers: 133, 134, 135, 136(H), 137(U/S)

\$800 Amateur Owner (36+) Hunters 3'6"

Section Entry Fee: \$175

Prize Money: \$60, \$40, \$30, \$15, \$10, \$5

Class Numbers: 138, 139, 140, 141(H), 142(U/S)

\$800 Amateur Owner (18-35) Hunters 3'3"

Section Entry Fee: \$175

Prize Money: \$60, \$40, \$30, \$15, \$10, \$5

Class Numbers: 143, 144, 145, 146(H), 147(U/S)

\$800 Amateur Owner (36+) Hunters 3'3"

Section Entry Fee: \$175

Prize Money: \$60, \$40, \$30, \$15, \$10, \$5

Class Numbers: 148, 149, 150, 151(H), 152(U/S)

\$800 Large Pony Hunters 2'9" - 3'

Section Entry Fee: \$175

Prize Money: \$60, \$40, \$30, \$15, \$10, \$5

Class Numbers: 173(C), 174, 175, 176(H), 177(U/S)

\$800 Small Pony Hunters 2'3"

Section Entry Fee: \$175

Prize Money: \$60, \$40, \$30, \$15, \$10, \$5

Class Numbers: 163(C), 164, 165, 166(H), 167(U/S)

\$800 Conformation Hunters 3'6" & 3'9"

Section Entry Fee: \$175

Per Class Fee: \$40 Model: \$5

Prize Money: \$60, \$40, \$30, \$15, \$10, \$5

Class Numbers: 121(M), 122, 123, 124, 125(H), 126 (U/S)

\$500 Performance Hunters 3'3"

Section Entry Fee: \$145

Per Class Fee: \$40

Prize Money: \$35, \$22, \$16, \$12, \$10, \$5

Class Numbers: 111, 112, 113, 114(H), 115(U/S)

\$500 Green Working Hunters 3'3"

Section Entry Fee: \$145

Prize Money: \$35, \$22, \$16, \$12, \$10, \$5

Class Numbers: 193, 194, 195, 196, 197(U/S)

\$800 Green Working Hunters 3'9"

Section Entry Fee: \$175

Prize Money: \$60, \$40, \$30, \$15, \$10, \$5

Class Numbers: 127, 128, 129, 130(H), 131(U/S)

\$800 Large Junior Hunters 3'6"

Section Entry Fee: \$175

Prize Money: \$60, \$40, \$30, \$15, \$10, \$5

Class Numbers: XXX, XXX, XXX, XXX (U/S)

\$800 Small Junior Hunters 3'6"

Section Entry Fee: \$175

Prize Money: \$60, \$40, \$30, \$15, \$10, \$5

Class Numbers: 153, 154, 155, 156(H), 157(U/S)

\$800 Large Junior Hunters 3'3"

Section Entry Fee: \$175

Prize Money: \$60, \$40, \$30, \$15, \$10, \$5

Class Numbers: 158, 159, 160, 161(H), 162(U/S)

\$800 Small Junior Hunters 3'3"

Section Entry Fee: \$175

Prize Money: \$60, \$40, \$30, \$15, \$10, \$5

Class Numbers: 226, 227, 228, 229(H), 230(U/S)

\$800 Medium Pony Hunters 2'6"

Section Entry Fee: \$175

Prize Money: \$60, \$40, \$30, \$15, \$10, \$5

Class Numbers: 168(C), 169, 170, 171(H), 172(U/S)

\$500 Small & Medium Green Ponies 2'3" & 2'6"

Section Entry Fee: \$165

Prize Money: \$35, \$22, \$16, \$12, \$10, \$5

Class Numbers: 178(C), 179, 180, 181, 182(U/S)

\$500 Large Green Pony Hunters 2'9"

Section Entry Fee: \$165

Prize Money: \$35, \$22, \$16, \$12, \$10, \$5

Class Numbers: 183(C), 184, 185, 186, 187(U/S)



C RATED HUNTER SECTIONS



\$500 Children's (14 & Under) Hunters 3'

Section Entry Fee: \$165 | Per Class Fee: \$45
Prize Money: \$35, \$22, \$16, \$12, \$10, \$5
Class Numbers: 211, 212, 213, 214, 215(U/S)

\$500 Adult (18 - 35) Hunters 3'

Section Entry Fee: \$165 | Per Class Fee: \$45
Prize Money: \$35, \$22, \$16, \$12, \$10, \$5
Class Numbers: 201, 202, 203, 204, 205(U/S)

USHJA Hunters 2'3"

Section Entry Fee: \$85
Per Class Fee: \$40
Class Numbers: 315, 316, 317(U/S)

USHJA Hunters 2'9"

Section Entry Fee: \$85
Per Class Fee: \$40
Class Numbers: 309, 310, 311(U/S)

\$500 Children's (15 - 17) Hunters 3'

Section Entry Fee: \$165 | Per Class Fee: \$45
Prize Money: \$35, \$22, \$16, \$12, \$10, \$5
Class Numbers: 216, 217, 218, 219, 220(U/S)

\$500 Adult (36 & Over) Hunters 3'

Section Entry Fee: \$165 | Per Class Fee: \$45
Prize Money: \$35, \$22, \$16, \$12, \$10, \$5v
Class Numbers: 206, 207, 208, 209, 210(U/S)

USHJA Hunters 2'6"

Section Entry Fee: \$85
Per Class Fee: \$40
Class Numbers: 306, 307, 308(U/S)

USHJA Hunters 3'

Section Entry Fee: \$85
Per Class Fee: \$40
Class Numbers: 312, 313, 314(U/S)

Children's Pony Hunters 2'6" & 2'

Section Entry Fee: \$150
Per Class Fee: \$40
Class Numbers: 221, 222, 223, 224, 225(U/S)

OPPORTUNITY SECTIONS

For the Beginning Competitor. Exhibitors in the Opportunity division may not cross enter into any USEF Rated classes. Opportunity Classes are open to riders of all ages. Riders who have participated in USEF A rated divisions/classes and/or zone pointed classes are ineligible for opportunity classes. Opportunity Riders may cross enter into any of the Opportunity Classes. To be judged on Horsemanship attributes of the Rider. These attributes include, but are not limited to control of mount, appropriate pace, steering, and effective position. No USEF membership required. Participants in opportunity classes are also exempt from the USEF drug and medication fee however, horses are subject to the rules contained in the drug and medications chapter. Horses/ponies participating in only Opportunity Classes are not required to have a horse recording number but are to list the recording number if one has been assigned.

Opportunity Walk Trot

Open to all riders who meet the criteria above. To include showing at the walk and trot.
Section Entry Fee \$50 or \$20 per class.
Class Numbers: 401, 402, 403

Opportunity Walk Trot Canter

Open to all riders who meet the criteria above. To include showing at the walk, trot, and canter.
Section Entry Fee \$50 or \$20 per class.
Class Numbers: 404, 405, 406

Opportunity Cross-rails

Open to all riders who meet the criteria above.
Section Entry Fee \$50 or \$20 per class.
Class Numbers: 407, 408, 409, 410, 411(U/S)



NON-RATED HUNTER SECTIONS



Long Stirrup Hunters 2'

Riders may not cross enter into hunter classes with fences higher than 2'6"

Section Entry Fee: \$150

Per Class Fee: \$40

Class Numbers: 342, 343, 344, 345, 346(U/S)

Low-Adult Hunters 2'6"

Riders may not cross enter into hunter classes with fences higher than 2'9"

Section Entry Fee: \$150

Per Class Fee: \$40

Class Numbers: 332, 333, 334, 335, 336(U/S)

Baby Green Hunters 2'6"

Section Entry Fee: \$150

Per Class Fee: \$40

Class Numbers: 301, 302, 303, 304, 305(U/S)

Short Stirrup Hunters 2'

Riders may not cross enter into hunter classes with fences higher than 2'6"

Section Entry Fee: \$150

Per Class Fee: \$40

Class Numbers: 337, 338, 339, 340, 341(U/S)

Low-Children's Hunters 2'6"

Riders may not cross enter into hunter classes with fences higher than 2'9"

Section Entry Fee: \$150

Per Class Fee: \$40

Class Numbers: 327, 328, 329, 330, 331(U/S)

Schooling Pony Hunters 2', 2'6" & 2'9"

Per Class Fee: \$35

Class Numbers: 350, 351, 352 (U/S)

Modified Child/Adult Hunters 2'9"

Per Class Fee: \$35

Class Numbers: 504, 505, 506 (U/S)

Open Hunter Warm-ups

Fences set at the height of the concurrent class.

Per Class Fee: \$35

Class Numbers: 510, 511, 513, 514, 515

Modified Adult Hunters 2'9"

Per Class Fee: \$35

Class Numbers: 516, 517, 518 (U/S)

Modified Junior/Amateur Hunters 3'3"

Per Class Fee: \$35

Class Numbers: 501, 502, 503 (U/S)

MEDAL & EQUITATION CLASSES

All classes in this section will be conducted in accordance with USEF EQ, section 112, Zone 4, SCHJA, NCHJA rules.

Medals

Entry Fee: \$45 per class

611 WIHS Medal - Hunter Phase 3'6"

612 WIHS Medal - Jumper Phase 3'6"

613 WIHS Pony Medal

622 USEF Pony Medal

621 Dover Saddlery USEF Medal 3'

624 ASPCA Maclay 3'6"

626 NHS Hamel Foundation Medal 3'3"

627 USHJA Adult Jumping Seat Medal 3'3"

625 USHJA 3'3" Jumping Medal

614 THIS Children's Medal

615 Ariat Adult Medal

617 EJ Haun Memorial Medal

616 SCHJA Governor's Cup

623 USEF Show Jumping Talent Search 1*

618 NCHJA Children's Medal

619 NCHJA Pony Medal

Age Group Equitation

Entry Fee: \$40 per class

601 11 & Under Equitation 2'3"

602 11 & Under Equitation on the Flat

603 12 - 14 Equitation Over Fences 3'

604 12 - 14 Equitation on the Flat

605 15 - 17 Equitation Over Fences 3'6"

606 15 - 17 Equitation on the Flat

Other Equitations

Entry Fee: \$35 per class

608 Short/Long Stirrup Equitation

609 Children's Pony Equitation

610 2'6" Child/Adult Medal

HUNTER CLASSICS, CHALLENGES, & STAKES



Class Conditions: To be judged on performance and soundness with manners emphasized. To be scored under open numerical judging system. The second over fences round of the division will count as the first round of the classic. Scores will be totaled from each round to determine the winners. In case of a tie for first place only, the tied horses will jump a third round over a shortened course. In all other ties, the prize money will be added equally and rider will toss a coin for the ribbons.

Eligibility: Classics and Challenge classes open to horse/rider combinations that have competed their respective division.

\$2,500 USHJA National Hunter Derby

Entry Fee: \$250 (\$25 USHJA fee included)
see current specs at USHJA.org

Formal Attire Required.

Prize Money: \$750, \$550, \$325, \$200, \$150,
\$125, \$100, \$75, \$75, \$50, \$50, \$50

Class Number: 815

\$1,500 USHJA Pony Hunter Derby (Week II)

Entry Fee: \$175 (\$25 USHJA fee included)
see current specs at USHJA.org

Formal Attire Required.

Prize Money: \$450, \$300, \$195, \$120, \$90,
\$75, \$60, \$45, \$45, \$30, \$30, \$30

Class Number: 816

\$1,000 Junior Hunter Classic

Entry Fee: \$90

Prize Money: \$300, \$220, \$150, \$100,
\$90, \$60, \$40, \$40

Class Number: 811

\$1,000 Amateur Owner Hunter Classic

Entry Fee: \$90

Prize Money: \$300, \$220, \$150, \$100,
\$90, \$60, \$40, \$40

Class Number: 810

\$500 NAL/WIHS Adult Amateur Hunter Classic

Entry Fee: \$60

Prize Money: \$150, \$110, \$75, \$50,
\$45, \$30, \$20, \$20

Class Number: 806

\$500 NAL/WIHS Children's Hunter Classic

Entry Fee: \$60

Prize Money: \$150, \$110, \$75, \$50,
\$45, \$30, \$20, \$20

Class Number: 807

\$500 Pony Hunter Classic

Entry Fee: \$60

Prize Money: \$150, \$110, \$75, \$50,
\$45, \$30, \$20, \$20

Class Number: 808

Children's Pony Challenge

Entry Fee: \$45

Class Number: 809

Short/Long Stirrup Challenge

Entry Fee: \$45

Class Number: 812

Pre-Adult Challenge

Entry Fee: \$45

Class Number: 814

Pre-Children's Challenge

Entry Fee: \$45

Class Number: 813

\$500 USHJA 3' & 3'3" Green Hunter Incentive Stake

Entry Fee: \$125 (\$25 USHJA fee included)

see current specs at USHJA.org

Prize Money: \$150, \$110, \$65, \$40, \$30, \$25, \$20, \$15

Class Number: 817



JUMPER SPECIFICATIONS FOR ALL CLASSES

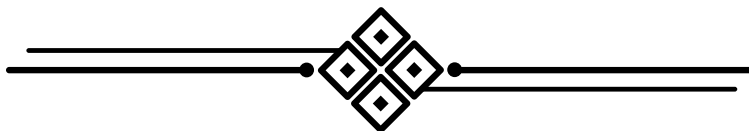

Declarations: Declarations must be made on the appropriate form in the Horse Show Office the day before the class is to be held and by 5:00 p.m., or thirty minutes after the last jumper class, whichever is later. Entries made after the posted deadline will be placed first in the order of go.

Courses: Courses may consist of any combination of the following: brush; gates; oxers; post and rails; water; liver-pool; ditch; wall; banks; panels; or coops.

Classes: Classes or classics with fewer than 8 entries may be combined or canceled.

All Jumper Divisions will be held in accordance with USEF Rules and Zone 4 Specifications.

0.70 m = Fences 2'3" in height 1.20 m = Fences 3'11" in height
0.75 m = Fences 2'5" in height 1.25 m = Fences 4'1" in height
0.80 m = Fences 2'7" in height 1.30 m = Fences 4'3" in height
0.85 m = Fences 2'9" in height 1.35 m = Fences 4'5" in height
0.90 m = Fences 2'11" in height 1.40 m = Fences 4'7" in height
0.95 m = Fences 3'1" in height 1.45 m = Fences 4'9" in height
1.00 m = Fences 3'3" in height 1.50 m = Fences 4'11" in height
1.05 m = Fences 3'5" in height 1.55 m = Fences 5'1" in height
1.10 m = Fences 3'7" in height 1.60 m = Fences 5'3" in height
1.15 m = Fences 3'9" in height



NON-RECOGNIZED JUMPER SECTIONS

Any horse, regardless of winnings, is eligible to enter.

0.80m Jumper

Entry Fee: \$35 per class
Class Numbers: 700, 701, 702
(All Table II)

0.90m Jumper

Entry Fee: \$35 per class
Class Numbers: 704, 705, 706
(All Table II)

1.00m Jumper

Entry Fee: \$35 per class
Class Numbers: 708, 709
(All Table II)

1.10m Open Jumper

Entry Fee: \$35 per class
Class Numbers: 712 (II.2b),
713 (II.2b), 714 (II.1)

1.15m Open Jumper

Entry Fee: \$35 per class
Class Numbers: 716 (II.2b),
717 (II.2b), 718 (II.1)

1.20m Open Jumper

Entry Fee: \$45 per class
Prize Money: \$80, \$60, \$40, \$20
Class Numbers: 720 (II.2b),
721 (II.2b), 722 (II.1)



RECOGNIZED JUMPER SECTIONS



1.10m Child & Adult Amateur Jumper

Open to Junior & Amateur Riders.

See Zone 4 specifications

Entry Fee: \$50 per class

Prize Money: \$75, \$45, \$30, \$20, \$10

Class Numbers: 726 (II.2b), 727 (II.2b), 728 (II.1)

1.00m Child & Adult Jumper

Open to Junior Riders.

See Zone 4 specifications

Entry Fee: \$40 per class

Class Numbers: 732 (II.2b),

733 (II.2b), 734 (II.1)

1.20m Junior & Amateur Jumper

Open to Junior and Amateur Riders.

Entry Fee: \$50 per class

Prize Money: \$75, \$45, \$30, \$20, \$10

Class Numbers: 729 (II.2b), 730 (II.1)

Champion calculation to include class 801

1.30m Junior & Amateur Jumper

Open to Junior and Amateur Riders.

Entry Fee: \$50 per class

Prize Money: \$75, \$45, \$30, \$20, \$10

Class Numbers: 739 (II.2b), 740 (II.1)

Champion calculation to include class 801

Pony Jumper

Entry Fee: \$40 per class

Class Numbers: 736 (II.2b),

737 (II.2b), 738 (II.2b)

SPECIAL JUMPER CLASSES

\$9,999 Mini-Prix

1.25m - 1.30m - II.2a

Entry Fee: \$400

Prize Money:

\$2,999, \$2,000, \$1,400, \$1,100,

\$800, \$700, \$500, \$500

Class Number: 803

\$1,000 Welcome Stake

1.25m - 1.30m - II.2b

Entry Fee: \$0 for stabled horses

Entry Fee for Ship-Ins: \$85

Prize Money:

\$290, \$160, \$115, \$90,

\$90, \$85, \$85, \$85

Class Number: 804

*With less than 12 entries class 803 may be held
with reduced fees and prize money:*

Entry Fee: \$250

Prize Money:

\$1,500, \$1,000, \$700, \$550,

\$400, \$350, \$250, \$250

\$2,000 Child & Adult Jumper Classic

WIHS/NAL 1.10m - II.2b

Entry Fee: \$150

Prize Money: \$500, \$400, \$300, \$225,

\$175, \$150, \$125, \$125

Class Number: 800

\$2,000 Junior & Amateur Jumper Classic

NAL 1.20m - II.2b

Entry Fee: \$150 per class

Prize Money: \$500, \$400, \$300, \$225,

\$175, \$150, \$125, \$125

Class Number: 801

\$2,000 Junior & Amateur Jumper Classic

NAL 1.30m - II.2b

Entry Fee: \$150 per class

Prize Money: \$500, \$400, \$300, \$225,

\$175, \$150, \$125, \$125

Class Number: 818



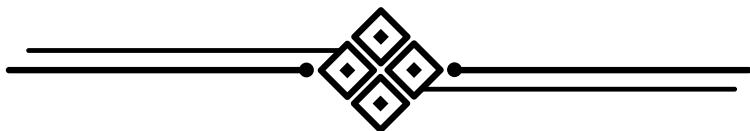

THURSDAY

Hunter I

Ticketed Warm Up
9:00 am - 4:30 pm
BACK NUMBER REQUIRED

Hunter II

Ticketed Warm Up
9:15 am - 5 pm
BACK NUMBER REQUIRED

Jumper Ring

Flatwork Only
Until 2 pm

FRIDAY

Hunter I - 8:00 AM

121 Conf Model
513 Open Hunter
116, 117 Green Working Hunter 3'6"
120 Green Working 3'6" U/S
127, 128 Green Working Hunter 3'9"
131 Green Working 3'9" U/S
101, 102 High Perf Working Hunter
105 High Perf Working U/S
122, 123 Conformation Hunter
126 Conformation U/S
188, 189 Green Working 3' U/S
192 Green Working 3' U/S
193, 194 Green Working Hunter 3'3"
197 Green Working 3'3" U/S
111, 112 Performance Hunter 3'3"
115 Performance 3'3" U/S
106, 107 Performance Hunter 3'6"
110 Performance 3'6" U/S
501, 502 Modified Jr/Am 3'3"
503 Modified Jr/Am U/S
504, 505 Modified Child 2'9"
506 - Modified Child U/S

**815 - \$2,500 USHJA National
Hunter Derby***

Hunter II - 9:00 AM

514 Open Hunter
303, 304 Baby Green Hunter
306, 307 USHJA Hunter 2'6"
308 USHJA 2'6" U/S
309, 310 USHJA Hunter 2'9"
311 USHJA 2'9" U/S
312, 313 USHJA Hunter 3'
314 USHJA 3' U/S
315, 316 USHJA Hunter 2'3"
317 USHJA 2'3" U/S
516, 517 Modified Adults 2'9"
518 Modified Adult U/S

Not Before 2pm

507, 508 Schooling Pony
(2'9"- 2'6"-2')
509 Schooling Pony U/S
**816 USHJA Pony Hunter Derby
(Week II only)***

Jumper Ring - 8:30 AM

712 1.10m Jumper II.2.B
716 1.15m Jumper II.2.B
720 1.20m Jumper II.2.B
700 .80m Jumper II
704 .90m Jumper II
708 1m Jumper II
739 JR/Am Jumper 1.30m II.2.B
729 JR/AM Jumper 1.20m II.2.B
726 Child/Adult Jumper II.2.B

Course Change

**804 \$1,000 ** NO ENTRY FEE
Welcome Jumper Stakes
TABLE II.2.B***

* = Posted Order
= Open Card





SATURDAY

Hunter I - 8:00AM

509	Open Hunter
118, 119H	Green Working Hunter 3'6"
129, 130H	Green Working Hunter 3'9"
124, 125H	Conformation Hunter
103, 104H	High Perf Working Hunter
817	Green Hunter Incentive (2nd round)
190, 191	Green Working Hunter 3'
195, 196	Green Working Hunter 3'3"
108, 109H	Perf Working Hunter 3'6"
113, 114H	Perf Working Hunter 3'3"
606	15 - 17 Eq Flat
605	15 - 17 Equitation
617	EJ Haun*
143, 144	Am/Own Hunter 3'3" 18 - 35
148, 149	Am/Own Hunter 3'3" 36 & Over
133, 134	Am/Own Hunter 18 - 35
138, 139	Am/Own Hunter 36 & Over
810	\$1000 Am/Own Classic
153, 154	Small Junior Hunter
158, 159	Large Junior Hunter
226, 227	Small Junior Hunter 3'3"
231, 232	Large Junior Hunter 3'3"
811	\$1000 Junior Hunter Classic
620	Bryan Jones Medal
201, 202	Adult Amateur Hunter 18 - 35
206, 207	Adult Amateur Hunter 36 & Over
806	\$500 Adult Hunter Classic
618	NCHJA Children's Medal
616	SCHJA Governor's Cup (2020)*
211, 212	Children's Hunter 14 & Under
216, 217	Children's Hunter 15 - 17
807	\$500 Children's Hunter Classic

Hunter II - 8:30 AM

510	Open Hunter
305	Baby Green U/S
301, 302	Baby Green Hunter
619	NCHJA Pony Medal
511	Open Hunter
178C, 179	Sm/Med Green Pony Hunter
183C, 184	Large Green Pony Hunter
613	WIHS Pony Eq#
173C, 174	Large Pony Hunter
168C, 169	Medium Pony Hunter
163C, 164	Small Pony Hunter
808	\$500 Pony Hunter Classic
221, 222	Child Pony Hunter
809	Child Pony Challenge
602	11 & Under Eq Flat
601	11 & Under Equitation
604	12-14 Eq Flat
603	12-14 Equitation
608	Short/Long Stirrup Equitation
337, 338	Short Stirrup Hunter
342, 343	Long Stirrup Hunter
812	Sh/Long Stirrup Challenge
650 - 2'6"	Child/Adult Medal
332, 333	Pre-Adult Hunter
814	Pre-Adult Challenge
327, 328	Pre-Child Hunter
813	Pre-Child Challenge
401, 402, 403	Opp Walk/Trot
404, 405, 406	Opp Walk/Trot/Canter
407, 408	Opp Crossrails

Jumper Ring - 7:30 AM

627	USHJA 3'3" Adult Jumping Seat Medal*
625	USHJA 3'3" Jumping Medal*
612	WIHS Jumper 3'6"*
623	USEF Talent Search*
717	1.15m Jumper II.2.B
713	1.10m Jumper II.2.B
724	Adult Jumper II.2.B
727	Child Jumper II.2.B
725	Adult Jumper II.1
728	Child Jumper II.1
722	1.20m Jumper II.1
730	JR/AM Jumper 1.20m II.1
709	1m Jumper II
732	Low Child/Adult Jumper II.2.B
733	Low Child/Adult Jumper II.1
701	.80m Jumper II
705	.90m Jumper II
803	Mini- Prix 1.25m - 1.30m II.2.A*

* = Posted Order

= Open Card





SUNDAY

Hunter I - 8:00 AM

621	USEF Medal*
624	ASPCA Maclay*
147	Am/Own 3'3" 18 - 35 U/S
145, 146H	Am/Own Hunter 3'3" 18 - 35
152	Am/Own 3'3" 36 and Over U/S
150, 151H	Am/Own Hunter 3'3" 36 and Over
137	Am/Own 18 - 35 U/S
135, 136H	Am/Own Hunter 18 - 35
142	Am/Own 36 & Over U/S
140, 141H	Am/Own Hunter 36 & Over
611	WIHS Hunter Phase
157	Small Junior U/S
155, 156H	Small Junior Hunter
162	Large Junior U/S
160, 161H	Large Junior Hunter
230	Small Junior 3'3" U/S
228, 229H	Small Junior Hunter 3'3"
235 -	Large Junior 3'3" U/S
233, 234H	Large Junior Hunter 3'3"
626	NHS 3'3 Hamel Foundation*
615	Ariat Adult Medal*
205	Adult Amateur 18 - 35 U/S
203, 204	Adult Amateur Hunter 18 - 35
210	Adult Amateur 36 & Over U/S
208, 209	Adult Amateur Hunter 36 & Over
614	THIS National*
220	Children's 15 - 17 U/S
218, 219	Children's Hunter 15 - 17
215	Children's 14 & Under U/S
213, 214	Children's Hunter 14 & Under

Hunter II - 8:30 AM

622	USEF Pony Medal#
167	Small Pony U/S
165, 166H	Small Pony Hunter
172	Medium Pony U/S
170, 171H	Medium Pony Hunter
177	Large Pony U/S
175, 176H	Large Pony Hunter
187	Large Green Pony U/S
185, 186	Large Green Pony Hunter
182	Sm/Med Green Pony U/S
180, 181	Sm/Med Green Pony Hunter
225	Child Pony U/S
609	Child Pony Equitation
223, 224	Child Pony Hunter
341	Short Stirrup U/S
346	Long Stirrup U/S
339, 340	Short Stirrup Hunter
344, 345	Long Stirrup Hunter
336	Pre-Adult U/S
331	Pre-Child U/S
334, 335	Pre-Adult Hunter
329, 330	Pre-Child Hunter
411	Opp Crossrails U/S
409, 410	Opp Crossrails

Jumper Ring - 8:30 AM

800	\$2,000 NAL WIHS Child/Adult Jumper Classic II.2.B*
714	1.10m Jumper II.1
718	1.15m Jumper II.1
801	\$2,000 JR/AM Jumper Classic 1.20m II.2.A/B*
818	\$2,000 JR/AM Jumper Classic 1.30m II.2.A/B*
721	1.20m Jumper II.2.B
734	Low Child/Adult Jumper II.1
802	\$500 Low Child/Adult Stake II.2.B*
702	.80m Jumper II
706	.90m Jumper II
736	Pony Jumper II.2.B
737	Pony Jumpers II.2.B
738	Pony Jumpers II.2.B

* = Posted Order

= Open Card



South Entrance - 118 Gaston Street NE, Aiken, SC 29801 (physical address)

At stop cross over dirt road onto gravel driveway. Horse show on left. To access Barns 2 & 3, use our North entrance at Willow Run Road, one block North from Barnwell. Tip: Do Not Use Mapquest.

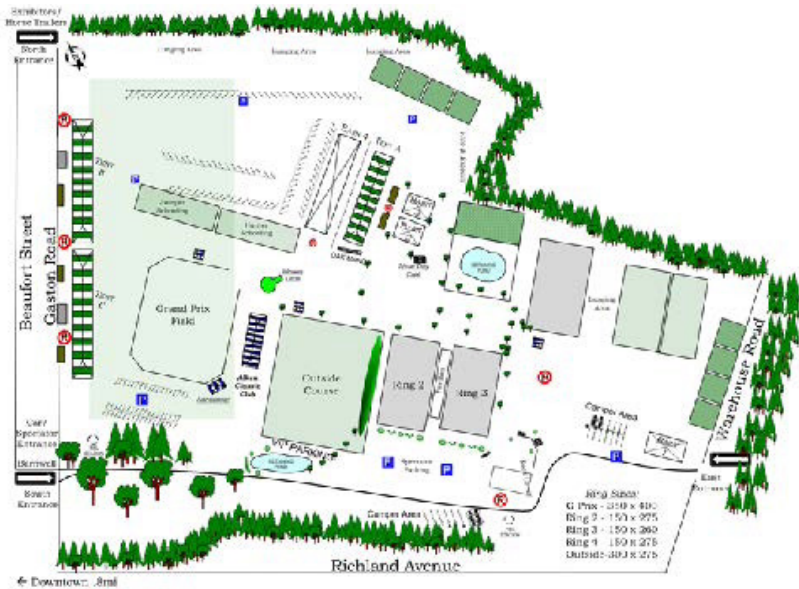

Aiken Host Hotel
419 Hayne 803.761.2980

Days Inn - Downtown	Econo Lodge
Fairfield Inn	Hampton Inn
Hilton Garden Inn	Clarion Inn
Howard Johnson	Knights Inn
Quality Inn	Sleep Inn
TownePlace Suites	Hotel Aiken
Holiday Inn Express & Suites	Country Inn & Suites
America's Best	The Willcox
The Carriage House	Rose Hill
Inn at Houndslake	



BOOK YOUR STAY TODAY!

Luxury Airbnb Suites

419 Hayne Avenue, SW
Aiken, South Carolina 29801

CONTACT US AT 803.761.2980
STUDIOSONHAYNE@OUTLOOK.COM

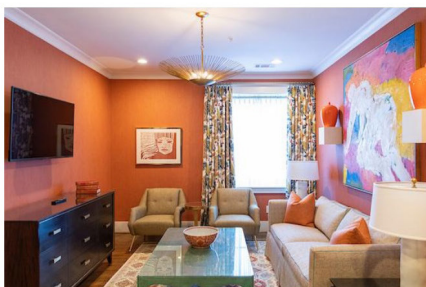
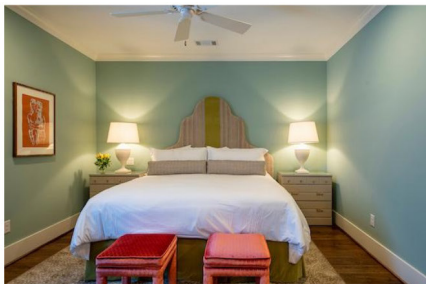

DOWNTOWN LOCATION. DAILY
HOUSEKEEPING. CUSTOM FURNISHINGS

RATES AT JUST \$249/NIGHT

WEEKLY AND MONTHLY DISCOUNTS AVAILABLE!



Interested in sponsoring a Year-End Award for 2020?

For more information on this and
other sponsorship opportunities,
contact psjshows87@gmail.com.

Many Thanks to our Sponsors

DIETRICH
EQUINE INSURANCE

www.dietrich-insurance.com



THE COUNTRY SADDLER
TCS



The Carolinas
EQUESTRIAN



OVATION

EQUESTRIAN™
CONNECT