



# Masters

April 21-25, 2021

WCHR  
\$15,000 USHJA International Derby

# Finale

April 28 - May 2, 2021

\$5,000 USHJA National Derby

## *Both Weeks Feature:*

\$25,000 Grand Prix  
\$5,000 Welcome Stake



USEF Premier • 4 star Jumper  
Highfields Event Center • Aiken, SC

A  
i  
k  
e  
n  
  
S  
p  
r  
i  
n  
g  
  
@  
l  
a  
s  
s  
i  
c

# Do you have what it takes to be a World Championship Hunter Rider?



# WCHR

WORLD CHAMPIONSHIP HUNTER RIDER

PHOTOS: THE BOOK LLC, SHAWN MCMILLEN, JAMES STUART, JERRY MOHME, JAMES LESLIE PARKER, JAY GOSS

## Congratulations to the 2020 WCHR Southeast Regional Winners!

**Professional - Hunt Tosh**

**Developing Professional - Naomi Gillen**

**Adult Amateur - Lisa Baugh**

**Amateur Owner 3'6"- Kelli Gibson**

**Amateur Owner 3'3"- Stephanie Zimmerman**

**Handy Hunter -**

Elizabeth Boyd, Michael Britt-Leon, Kat Fuqua,  
Lauren Gee, Kelli Gibson, Naomi Gillen, Ella Tarumianz,  
Hunt Tosh and Maddie Tosh

**Junior 3'6" - Hannah Smith**

**Junior 3'3"- Maddie Tosh**

**Pony - Lauren Gee**

**Children's - Parker Peacock**

**Professional Owner - Rein Family LLC**

**Developing Pro Owner -**

Nashea Powell & Ranae Sweeney

## JOIN TODAY... and be part of the fun in 2021!

*Become a member by Midnight Eastern time of the last day of this competition and receive points toward Regional and National awards, and qualifying for the WCHR Finals Challenge classes held during the Capital Challenge Horse Show.*

**For more information contact**

**Eva Van Heeke at [evanheeke@ushja.org](mailto:evanheeke@ushja.org) or (859) 225-6735, or visit [www.ushja.org/wchr](http://www.ushja.org/wchr).**

UNITED STATES   
HUNTER JUMPER ASSOCIATION  
(859) 225-6700 | [USHJA.org](http://USHJA.org)

# Officials & Staff Roster

The following officials have accepted an invitation to participate in the Aiken Spring Classic Horse Shows

## *Aiken Spring Classic Masters April 21-25*

### **Hunter & Hunter Seat Equitation Judges "R"**

Todd Karn ~ *Syracuse, NY*  
Peg Seals ~ *Carrollton, VA*  
Eric Dirks ~ *Carrollton, VA*

### **Jumper Judge** Stephen Sarafin

### **Derby Judge** Ken Okken

### **Stewards & Schooling Supervisor** Robert Obermiller ~ *Starr, SC*

### **Hunter & Jumper Course Designers** (J) Michael Vaillencourt ~ *Aiken, SC* (H) Joe Carnicom ~ *Toledo, OH* (H) Richard Cram ~ *Aiken, SC*

## *Aiken Spring Classic Finale April 28 - May 2*

### **Hunter & Hunter Seat Equitation Judges "R"**

Bob Crandall ~ *Wellington, FL*  
Gary Young ~ *Columbia, SC*

### **Jumper Judge** Stephen Sarafin

### **Derby Judge** tba

### **Stewards & Schooling Supervisor** Robert Obermiller ~ *Starr, SC*

### **Hunter & Jumper Course Designers** (J) Catsy Cruz ~ *Mexico* (H) Joe Carnicom ~ *Toledo, OH* (H) Richard Cram ~ *Aiken, SC*

## *Staff & Officials*

**SHOW MANAGER**  
**GROUND & SAFETY COORDINATOR**  
**SHOW OFFICE SECRETARY**  
**CORPORATE SECRETARY**  
**STABLING MANAGER**  
**ANNOUNCERS**  
**RIBBONS & AWARDS**  
**AIKEN CLASSIC CLUB HOST**  
**PHOTOGRAPHER**

**ON-SITE FARRIER - JESSE EASTMAN,**  
785-210-7538  
**ON-SITE VETERINARIAN**  
**GOLF CART RENTALS**

Richard Cram  
Aiken Rescue  
Dustin Bowles  
Wanda Shephard  
Patrick Hill  
Nicholas Stewart, Terry Mason  
Susan White  
Jane Page Thompson  
A&S Photography, 410-707-3211  
[ashorseshowphoto@yahoo.com](mailto:ashorseshowphoto@yahoo.com)  
Hassinger Equine, 919-602-3086  
Golf Cart Lady, 706-627-0057

# DIRECTIONS TO HIGHFIELDS



**North Entrance - 198 Gaston Street NE, Aiken, SC 29801 (physical address)**

**South Entrance - 118 Gaston Street NE, Aiken, SC 29801 (physical address)**

I-20 to SC Exit 22 US Hwy 1. Go towards Aiken. Follow to 7-8 miles until in Aiken. At second light in town, go left on 118 (Sunoco Gas on left). At first light go right onto Beaufort Street. Go through one light. Before second light, go left on Barnwell Avenue.

At stop cross over dirt road onto gravel driveway. Horse show on left. To access Barns 2 & 3, use our North entrance at Willow Run Road, one block North from Barnwell. Tip: Do Not Use Mapquest.



## Aiken Host Hotel

419 Hayne 803.761.2980

## Aiken Contributing Hotels

Days Inn - Downtown	Econo Lodge
Fairfield Inn	Hampton Inn
Hilton Garden Inn	Clarion Inn
Howard Johnson	Knights Inn
Quality Inn	Sleep Inn
TownePlace Suites	Hotel Aiken
Holiday Inn Express & Suites	Country Inn & Suites
America's Best	The Willcox
The Carriage House	Rose Hill
Inn at Houndslake	







First, let us express our gratitude to the local and national sponsors who have supported many of our events as well as the Aiken community. Your promotional-dollars have not only generated direct marketing exposure for your organization; they have also positively impacted the residents of our community.

Progressive Show Jumping, Inc. (PSJ) is an equestrian-oriented, customer-service business that is driven by the recreational dollars participants spend during its events. Located in the heart of Aiken, SC, Highfields Event Center has become a “mainstay” for many equine enthusiasts. Subsequently, we believe that this commitment produces top-quality enjoyable and safe events.

Businesses that contribute toward the PSJ sponsorship program gain direct exposure among these participants. With price levels ranging from \$100 for a single event to packages that encompass multiple events throughout the year, there are practical options for organizations of all sizes.

As we continue moving ahead, we look forward to strengthening our partnerships with current sponsors as well as discovering new ones along the way. We realize the business environment remains volatile and that many of the decisions made now are by necessity rather than choice.

Again, thank you for your direct role in supporting our events as well as indirectly “giving back to the community”.

Best regards,

*Rick and Cathy Cram*

# Index of Classes & Divisions

---

## SPECIAL CLASSES & CLASSICS

---

**\$15,000 USHJA Int'l Hunter Derby** (*Masters*)  
**\$25,000 Aiken Spring Classic Grand Prix** (*Masters*)  
**\$25,000 Carolina Real Estate Company Grand Prix** (*Finale*)  
**\$5,000 National Hunter Derby** (*Finale*)

\$5,000 Open Jumper Welcome  
\$2,000 Child/Adult Jumper Classic  
\$2,500 Med Junior/Amateur Jumper Classic  
\$1,500 Low Junior/Amateur Jumper Classic  
\$1,500 Junior Hunter Classic  
\$1,500 Amateur Owner Hunter Classic  
\$1,000 Green Incentive Stake  
\$1,500 Pony Derby (*Finale Only*)  
\$1,000 Pony Hunter Classic  
\$500 Green Pony Hunter Classic  
\$750 Green Hunter Challenge  
\$500 Adult Hunter 18-35 Classic  
\$500 Adult Hunter 36-49 Classic  
\$500 Adult Hunter Masters Classic  
\$500 Children's 14 & Under Hunter Classic  
\$500 Children's 15 - 17 Hunter Classic

## INDEX OF CLASSES & DIVISIONS

---

\$1500 High Performance Working Hunter	\$500 Children's Hunter 14 & Under
\$1000 Green Hunter 3'6"	\$500 Children's Hunter 15-17
\$1000 Green Hunter 3'9"	\$500 Adult Amateur Hunter 18-35
\$1000 Green Conformation Hunter	\$500 Adult Amateur Hunter 36-49
\$1000 Amateur Owner Hunter 18-35	\$500 Adult Amateur Hunter Masters
\$1000 Amateur Owner Hunter 36+	\$1000 Small Pony Hunter
\$1000 Low Amateur Owner Hunter 18-35	\$1000 Medium Pony Hunter
\$1000 Low Amateur Owner Hunter 36+	\$1000 Large Pony Hunter
\$1000 Small Junior Hunter 15 & Under	\$500 Sm - Med Green Pony Hunter
\$1000 Small Junior Hunter 16-17	\$500 Large Green Pony Hunter
\$1000 Large Junior Hunter 15 & Under	\$1000 1.30m Jumper
\$1000 Large Junior Hunter 16-17	\$1500 High Children's Jumper
\$1000 3'3" Junior Hunter 15 & Under	\$1500 High Adult Jumper
\$1000 3'3" Junior Hunter 16-17	\$1500 Low Junior/Amateur Jumper
\$1000 Green Hunter 3'	\$1500 Med Junior/Amateur Jumper
\$1000 Green Hunter 3'3"	
\$500 Performance Hunter 3'6"	
\$500 Performance Hunter 3'3"	

**SANCTIONED BY: USEF, ASPCA Maclay, GHJA,  
NAL, NCHJA, SCHJA, USET, WIHS, WCHR**

# Hunter Class Specs

## **HUNTER DIVISION PRIZE MONEY**

1st - 30%, 2nd 22%, 3rd 15%, 4th 15%, 5th 10%, 6th 8%

## **HUNTER OVER FENCES**

To be shown over approximately eight fences at the required height. To be judged on performance and soundness unless otherwise noted.

## **HUNTER UNDER SADDLE CLASS**

To be shown at a walk, trot and canter. Light contact with the horse's mouth is required. May be asked to hand gallop at the discretion of the judge, but no more than eight to gallop at one time. Martingales are not permitted. Green and non-rated hunter sections will not be asked to gallop.

## **MODEL CLASS**

To be shown at a walk and trot on the line; to be judged on conformation, way of moving and soundness.

## **HUNTER CHAMPION AND RESERVE CHAMPION**

To be awarded to two of the four horses scoring the most points over fences, in addition, only these will receive full points for ribbons won under saddle and half points for ribbons won in the model.

## **COURSES**

Hunter courses will simulate fences found in the hunting fields such as brush, wall, in-and-out, oxer, post and rails, gate, aiken, bank, coop and panels. Management reserves the right to adjust fence heights or spreads as competition warrants.

## **MEASUREMENT CARDS - PONY HUNTER**

The person presenting any animal to be shown in a Hunter Pony class must be in possession of (a) a measurement card issued by the USEF; (b) a certified card applied for prior to Dec. 1, 1987; or (c) a copy of a valid measurement form, and same must be presented to the horse show secretary. Numbers WILL NOT be issued before the above requirements have been complied with. Time and place of measurement will be announced for those requiring measurement.

## **MEASUREMENT CARDS - JUNIOR HUNTER**

All horses showing in the Junior Hunter division must be in possession of a USEF measurement card or a copy of a valid measurement form, and same must be presented to the horse show secretary.

## **FORMAL ATTIRE - HUNTERS & EQUITATION**

Hunt coat; white shirt with white stock, tie or choker; white, buff or canary breeches; protective headgear. Riders must wear protective headgear in accordance with USEF rules. NO EXCEPTIONS.

## **USEF CONDITIONS**

Every class offered herein which is covered by the rules and specifications of the current USEF Rule Book will be conducted and judged in accordance therewith.

## **S.C. EQUINE LIABILITY LAW**

Under South Carolina law, an equine activity sponsor or equine professional is not liable for an injury to or the death of a participant in an equine activity resulting from an inherent risk of equine activity. Pursuant to Article 7, Chapter 9 of Title 47, Code of Law of South Carolina, 1976.

# Hunter Class Specs

---

## USEF Rated Sections

*Section Fee: \$200 (Individual Classes May Not Be Entered)*

101, 102, 103, 104H, (105) \$1,000 Green Hunter 3'6"  
106, 107, 108, 109H, (110) \$1,000 Green Hunter 3'9"  
112, 113, 114, 115H, (116) \$1,000 Green Conformation Hunter 3'6"

**Green Hunter must be combined with less than three in either section, and must combine with High Performance if there are less than three total Green Hunters. Rated Division Sections must be combined if there are less than 6 horses in either section.**

*Entry Fee: \$200 per section (Individual Classes May Not Be Entered)*

131, 132\*, 133, 134\*, (135) \$1,000 Green Hunter 3'  
136, 137\*, 138, 139\*, (140) \$1,000 Green Hunter 3'3"

*Entry Fee: \$250 per section or \$60 per class*

126, 127, 128, 129H, (130) \$1,500 High Performance Working Hunter 4' - 4'6"

*Entry Fee: \$185 per section or \$45 per class*

156, 157, 158, 159H, (160) \$500 Performance Hunter 3'3"  
377, 378, 379, 380H, (381) \$500 Performance Hunter 3'6"

*Entry Fee: \$185 per section (Individual Classes May Not Be Entered)*

2C, 3\*, 4, 5H, (6) \$500 Sm-Med Green Pony Hunter 2'3 Small, 2'6" Medium  
8C, 9\*, 10, 11H, (12) \$500 Large Green Pony Hunter 2'9"

**Green ponies will be combined with less than 4 in each section.**

*Entry Fee: \$200 per section (Individual Classes May Not Be Entered)*

14C, 15\*, 16, 17H, (18) \$1,000 Small Pony Hunter 2'3"  
20C, 21\*, 22, 23H, (24) \$1,000 Medium Pony Hunter 2'6"  
26C, 27\*, 28, 29H, (30) \$1,000 Large Pony Hunter 2'9"-3'

*Entry Fee: \$200 section (Individual Classes May Not Be Entered)*

363, 364\*, 365, 366H, (367) \$1,000 Amateur Hunter 18-35 3'3"  
371, 372\*, 373, 374H, (375) \$1,000 Amateur Hunter 36+ 3'3"

**Low Amateur Owner Hunter 3'3" sections must be combined if there are less than six entries in any section.**

*Entry Fee: \$200 per section (Individual Classes May Not Be Entered)*

86, 87\*, 88, 89H, (90) \$1,000 Amateur Owner Hunter 18-35 3'6"  
91, 92\*, 93, 94H, (95) \$1,000 Amateur Owner Hunter 36+ 3'6"

**Amateur Owner Hunter 3'6" sections must be combined if there are less than six entries in any section.**

*Entry Fee: \$200 per section (Individual Classes May Not Be Entered)*

270, 271\*, 272, 273H, (274) \$1,000 3'3" Junior Hunter 15 & Under  
275, 276\*, 277, 278H, (279) \$1,000 3'3" Junior Hunter 16-17

*Entry Fee: \$200 per section (Individual Classes May Not Be Entered)*

51, 52\*, 53, 54H, (55) \$1,000 Small Junior Hunter 15 & Under 3'6"  
61, 62\*, 63, 64H, (65) \$1,000 Large Junior Hunter 15 & Under 3'6"  
56, 57\*, 58, 59H, (60) \$1,000 Small Junior Hunter 16-17 3'6"  
66, 67\*, 68, 69H, (70) \$1,000 Large Junior Hunter 16-17 3'6"

---

### MODEL SECTION

*Entry Fee: \$25 per class*

111 Green Conformation Model  
1 Sm-Med Green Pony Hunter Model  
7 Large Green Pony Hunter Model  
13 Small Pony Hunter Model  
19 Medium Pony Hunter Model  
25 Large Pony Hunter Model

\* First Round of Classic • C Conformation Round 25% • H Handy Round

# Hunter Class Specs

## USEF C Rated Sections

Entry Fee: \$185 per section or \$45 per class

41, 42, 43, 44*, (45)	\$500 Children's Hunter 14 & Under	Fences: 3'
46, 47, 48, 49*, (50)	\$500 Children's Hunter 15-17	Fences: 3'

Entry Fee: \$185 per section or \$45 per class

71, 72, 73, 74*, (75)	\$500 Adult Amateur Hunter Younger 18-35	Fences: 3'
76, 77, 78, 79*, (80)	\$500 Adult Amateur Hunter Middle 36-49	Fences: 3'
81, 82, 83, 84*, (85)	\$500 Adult Amateur Hunter Masters 50+	Fences: 3'

Entry Fee: \$150 per section or \$40 per class

36,37,38,39 (40)	Children's Hunter Pony	Fences: 2' (Sm/Med), 2'6" (Lrg)
------------------	------------------------	---------------------------------

Entry Fee: \$150 per section or \$40 per class

387, 388, 389, 390, (391)	Thoroughbred Hunter	Fences: 3'
<i>Horse must be a registered Thoroughbred.</i>		

Entry Fee: \$150 Section or \$40 per class

151, 152, 153, 154, (155)	USHJA Hunter	Fences: 2'9"
---------------------------	--------------	--------------

Entry Fee: \$40 per class

146, 147, 148, 149, (150)	USHJA Hunter	Fences: 3'
---------------------------	--------------	------------

Entry Fee: \$150 Section or \$40 per class

382, 383, 384, 385, (386)	USHJA Hunter	Fences: 2'6"
---------------------------	--------------	--------------

Entry Fee: \$150 Section or \$40 per class

161, 162, 163, 164, (165)	USHJA Hunter	Fences: 2'3"
---------------------------	--------------	--------------

\* First Round of Classic • C Conformation Round 25% • H Handy Round

## HUNTER BREEDING SECTION

Entry Fee: \$25 per class

192	Horse Yearling	196	Pony Yearling
193	Horse Two-Year Old	197	Pony Two-Year-Old
194	Horse Three-Year-Old	198	Pony Three-Year-Old
195	<b>Best Young Horse &amp; Reserve</b>	199	<b>Best Young Pony &amp; Reserve</b>





# Hunter Class Specs

---

## Non-Rated, Opportunity & Special Sections

### NON-RATED SECTIONS

---

*Entry Fee: \$150 section or \$40 per class*

180, 181, 182, 183, (184) Pre-Children's Hunter  
185, 186, 187, 188, (189) Pre-Adult Hunter

Fences: 2'6"

Fences: 2'6"

*Entry Fee: \$40 per class*

170, 171, 172, 173 Open Hunter

See Schedule For Heights

*Entry Fee: \$100 per section or \$40 per class*

174, 175, (176) Derby Open Hunter

Fences 3'3"

*Entry Fee: \$100 per section or \$40 per class*

31,32, (33) Schooling Pony

Fences: 2' (Sm), 2'3" (Med), 2'6" (Lrg)

*Entry Fee: \$100 Section or \$40 per class*

316, 317, (318) Modified Child/Adult Hunter

Fences: 2'9"

*Entry Fee: \$100 Section or \$40 per class*

310, 311, (312) Modified Junior/Amateur Hunter

Fences: 3'3"

*Entry Fee: \$35 per class*

177, 178 Short/Long Stirrup Warm-Up

Fences: 2'

*Entry Fee: \$90 per section or \$35 per class*

123, 124, (125) Short/Long Stirrup Hunter

Fences: 2'

**Short & Long Stirrup may be split if entries warrant.**

### SPECIAL SECTIONS

---

*Entry Fee: NO CHARGE* \$500 Grooms Class

601. Hunter - Wk1, Jumper - Wk 2

Must enter in horse show office (*This allows a class sheet to be printed so the announcer will have correct groom and horse information to announce and prize money can be distributed correctly*).

To honor and display the skill and pride that grooms take in the care and turn-out of showing horses.

Groom must check-in at in-gate (*see Daily Agenda for approximate class start time*), bring horse turned out to show in any and all tack used, scrim/cooler/blanket allowed as necessary, hunter week 1 and jumper week 2. Please encourage your grooms to participate in this fun showcase!

Prize Money to be distributed among top placing entries, please check show office for prize money eligibility requirements.

### OPPORTUNITY SECTIONS

---

*Entry Fee: \$75 per section or \$25 per class*

501, 502, 503 Opportunity Walk Trot

Saturday

507, 508, 509 Opportunity Walk Trot

Sunday

*Entry Fee: \$75 per section or \$25 per class*

504, 505, 506 Opportunity Walk Trot Canter

Saturday

510, 511, 512 Opportunity Walk Trot Canter

Sunday

*Entry Fee: \$100 per section or \$25 per class*

513, 514, 515, 516, (517) Opportunity Crossrails

# Hunter Classics Specs

## HUNTER CLASSIC SPECIFICATIONS

A designated class of the division will be counted as the first round of the classic. The first round of the classic will be designated with a \* in the division. A minimum of 6 entries are required. At least the top 12, if available or 25% of the first round entries will return over a second course. Each round will count 50% towards the final score. You must be entered in the office before you compete in the first round. **\*\*\* Formal Attire Required \*\*\***

## HUNTER CLASSIC PRIZE MONEY - Eight Ribbons

1st 30%, 2nd 22%, 3rd 15%, 4th 9%, 5th 8%, 6th 7%, 7th 6%, 8th 3%

Entry fee: \$50 - Eight Ribbons

400	<b>\$500 NAL-WIHS Children's Hunter 14 &amp; Under Classic</b>	Fences: 3'
401	<b>\$500 NAL-WIHS Children's Hunter 15 - 17 Classic</b>	Fences: 3'
402	<b>\$500 NAL-WIHS Adult Hunter 18 - 35 Classic</b>	Fences: 3'
403	<b>\$500 NAL-WIHS Adult Hunter 36 - 50 Classic</b>	Fences: 3'
404	<b>\$500 NAL-WIHS Adult Hunter 51+ Classic</b>	Fences: 3'
405	<b>\$500 Green Pony Hunter Classic</b>	Fences: 2'3", 2'6", 2'9"

Entry fee: \$100 - Eight Ribbons

406	<b>\$1,000 Pony Hunter Classic</b>	Fences: 2'3", 2'6", 2'9" - 3'
-----	------------------------------------	-------------------------------

Entry fee: \$150 - Eight Ribbons

407	<b>\$1,500 Junior Hunter Classic</b>	Fences: 3'3"
408	<b>\$1,500 Junior Hunter Classic</b>	Fences: 3'6"
409	<b>\$1,500 Amateur Owner Hunter Classic</b>	Fences: 3'3"
415	<b>\$1,500 Amateur Owner Hunter Classic</b>	Fences: 3'6"

Entry fee: \$75 - Eight Ribbons

410	<b>\$750 Green Hunter Challenge</b>	Fences: 3', 3'3"
-----	-------------------------------------	------------------

Reference HU-193 for class specifications.

Class 134 & 139 will be scored as the 1st round of the Challenge.

Entry fee: \$100 + USHJA Fee: \$20 - Twelve Ribbons

(See Class Specs on web address below for Prize Money Distribution)

411	<b>\$1,000 Green Hunter Incentive Stake Class</b>	Fences: 3', 3'3"
Must be enrolled in Green Incentive Program prior to showing in the Stake class.		
Class 132 & 137 will be scored as the Stake class.		
<a href="http://www.ushja.org/programs/pregreen/pg_home.aspx">www.ushja.org/programs/pregreen/pg_home.aspx</a>		

Entry fee: \$450 + USHJA Fee: \$50 - Twelve Ribbons (Stall Fee inclusive in class entry fee for Int'l Derby horses) Prize Money: (4500, 3300, 1950, 1200, 900, 750, 600, 450, 450, 300, 300, 300)

412	<b>\$15,000 USHJA International Hunter Challenge Derby (Masters Week)</b>	<b>IN MEMORY OF WILLIAM D. HAGGARD</b>
Reference HU-188 for full class specifications. Open to horses that compete at 3'6" and 3'9". To be scored by two teams of two judges, <b>entries must fill out form in office for this class to include:</b> breed registry information, sire/dam, and declare which divisions points are to count for. <b>*** Formal Attire Required ***</b> - white breeches, shad belly, dark coat, official sponsor or team jacket permitted. <b>Minimum of 12 entries required.</b>		
<b>Top eight (8) to ride for ribbons.</b>		

Entry fee: \$225 + USHJA Fee: \$25 - Twelve Ribbons

Prize Money: (1500, 1100, 650, 400, 300, 250, 200, 150, 150, 100, 100, 100)

414	<b>\$5,000 USHJA National Hunter Derby (Finale Week)</b>	<b>IN MEMORY OF JANET PETERSON</b>
Fences: 3' w/ 3'5" Options		
Reference HU-189 for full class specifications. Open to all eligible horses. <b>Minimum of 12 entries required. Top eight (8) to ride for ribbons. Zone bonus points will be awarded. *** Formal attire required ***</b>		

Entry fee: \$150 + USHJA Fee: \$25 - Twelve Ribbons

Prize Money: (450, 330, 195, 120, 90, 75, 60, 45, 45, 30, 30, 30)

413	<b>\$1,500 Pony Hunter Derby (Finale Week)</b>	Fences: 2'3", 2'6", 2'9" - 3'
Reference HU-194 for full class specifications. <b>Minimum of 6 ponies to fill.</b>		

# Equitation Class Specs

---

## Medal Classes & Non-Rated Sections

### MEDAL SECTION

---

*See association websites for class descriptions*

*Entry Fee: \$50 per class*

[www.usef.org](http://www.usef.org)

349 USHJA Jumping Seat Medal 3'3"

350 Dover Saddlery/USEF Hunt Seat Medal 3'6"

351 USEF Adult Medal 3'3"

352 Marshall & Sterling

USEF Pony Medal 2'3", 2'6", 2'9"

353 Platinum Performance

USEF Talent Search (1 star) 3'9"

*Entry Fee: \$50 per class*

[www.ryegate.com](http://www.ryegate.com)

355 THIS Children's Medal 3'

356 Ariat Adult Medal 3'

358 WIHS Pony Medal 2'3", 2'6", 2'9"

357 WIHS Classic (hunter) 3'6"

368 WIHS Classic (jumper) 1.10m

323 NCEA Junior Medal 3'3"

*Entry Fee: \$45 per class*

[www.nhs.org](http://www.nhs.org)

322 NHSAA 3'3" Equitation

348 THIS NHS Adult Medal 3'

354 ASPCA Maclay 3'6"

324 NHS Hamel Foundation Medal 3'3"

*Entry Fee: \$45 per class*

[www.nchja.com](http://www.nchja.com)

359 NCHJA Pony Medal 2'3", 2'6", 2'9"

360 EJ Haun Medal 3'6"

361 Bryan Jones Medal 3'

370 NCHJA Children's Medal 3'

[www.schja.org](http://www.schja.org)

362 SCHJA Governor's Cup Medal 3'

### EQUITATION SECTIONS

---

*Entry Fee: \$40 per class*

331, 332, (333) Low Children's Equitation 2'6"

334, 335, (336) Low Adult Equitation 2'6"

*Entry Fee: \$35 per class*

301, 302, (303) Short/Long Stirrup Equitation 2'

602

Leadline **(Finale Week Only)** No Charge for class. Please register in the office the day prior in order to ensure that the horse and rider will be listed correctly on the class sheet for the announcer. Please check-in at the ingate and check the Daily Agenda for approximate start time.

**Association Membership Forms will be printed and available in the horse show office.** You can also visit the Association Websites to download and fill out the most current version. All Associations Membership Forms must be turned in when you Check In at the horse show office. Check-Out is too hectic a time for membership forms to be turned in. Our Show Secretary thanks you in advance for having everything filled out completely and separate checks made out!

[www.usef.org](http://www.usef.org)

[www.nchja.com](http://www.nchja.com)

[www.schja.com](http://www.schja.com)

[www.ushja.org](http://www.ushja.org)

[www.nhs.org/maclay](http://www.nhs.org/maclay)

[www.ryegate.com](http://www.ryegate.com)

[www.gghja.com](http://www.gghja.com)

## AIKEN SPRING CLASSIC HORSE SHOWS

is operated in accordance with the current rules of the American Horse Shows Association, Inc. of which body it is a Regular Member Competition and is rated Premier.

USEF Premier Hunter  
and Jumper Level 4

### Competition #s

ASC Masters 314570    ASC Finale 1310

## FINALLY, THE INSURANCE YOU NEED AT A PRICE YOU CAN AFFORD



### HEALTH & INSURANCE BENEFITS



### Now with just a few clicks, you can purchase the valuable coverage you and your family need.

You deserve the peace of mind that comes with having affordable, easy-to-understand benefits for you and your family. Now with your paid-fan or competing **USEF Membership**, you can sign up for a range of benefits from well-known, established insurance companies, with savings up to 35% or more!

### You Can Get Coverage For...



Individual/  
Family Health  
Insurance



Teledoc



Global Health  
Insurance



Personal Liability,  
Death & Disability  
Insurance



Group Health  
Insurance



Free Mental  
Health First Aid



Ground & Air  
Ambulance



Financial  
Lock



Dental, Vision, Disability, Accident,  
Critical Illness, and Life Insurance



Farm, Equine, & Pet Insurance

 These benefits can be customized for individuals, families, business owners, executives, and your employees

Visit **USEF.org/insurance** to learn more and find your rate today.  
Or call us at **(800) 349-1082** to speak with your USEF benefits team.



# **Posted Nightly during shows on PSJ Facebook Page and psjshows.com**

In order for us to schedule the entire day, your entries will need to be in the show office by 5 pm the day prior to your show day.

The system will not function correctly without your input.

Once received, we will make a time schedule agenda. The rings will have a start time and a finish time for each class/ division where you will check in with your starter for a first come/first served sign-up order of go. Please make sure you check in often with your ring starter to stay informed on your upcoming classes. Special Classes will have a computer drawn order which will be posted on the course board prior to those classes.

The schedule will be posted online on our Facebook page the day before you show. If you are not on Facebook, there is a link to the Daily Agenda at [psjshows.com](http://psjshows.com).

We encourage you to double check early each day that you are entered into any class you plan on competing in the next day. Adds/Scratches in the office do not cost you anything, and correct numbers ensure that we know ahead of time which Medals or Divisions will fill. Late Adds & Scratches will cause changes in our tentative start/finish times. Same Day Adds (Allowing entries to show which are not on the official starter's class sheets) may not be allowed, so make sure you are on the class sheet!



**Join us on Facebook & Twitter for  
Daily Agendas and Updates!**





HSO

# HorseShowsOnline™

The Complete Horse Show Management and Exhibitor Resource



## **Show Managers & Secretaries:**

**Mobile checkout - reduce the need for show office visits!**

**Send schedule updates & notifications to competitors by text!**

**Secure Credit Card Processing & Card Vaulting**

**Online Entries - Free for Competitors**

**Online Add/Scratch for Competitors!**

**USEF electronic results submissions and membership verification!**

**Publish your shows *FREE* to HorseShowsOnline.com!**

## **Show Exhibitors:**

**Check out our new HSO Mobile site!**

***Mobile.HorseShowsOnline.com***

**Receive show updates by text!**

**Contactless checkout!**

**Pay your bill online - no need to enter the show office!**

**Fave shows! Select the horses you wish to follow in the show. Receive results, notifications, updated schedules and more!**

**View results at  
HorseShowsOnline.com**

***sales@horseshowsonline.com* 905-760-9997**

**Powered by TimeSlice Technologies**

HSO  
mobile





# WCHR

WORLD CHAMPIONSHIP HUNTER RIDER

## Welcome to the 2021 World Championship Hunter Rider Series!

Thank you to the exhibitors and managers who make this program so successful.  
All of the competitions listed below have been selected as 2021 WCHR Member Events  
and are eligible for inclusion in Regional and National point standings.

*Be part of the fun in 2021!*

### CENTRAL MOUNTAIN

**Summer In the Rockies III**  
June 23-27, 2021 • Parker, CO

**Summer In the Rockies V**  
July 7-11, 2021 • Parker, CO

### MID ATLANTIC

**Lexington Spring Premiere**  
April 28- May 2, 2021 • Lexington, VA

**The Keswick Horse Show**  
May 18-23, 2021 • Keswick, VA

**Upperville Colt & Horse Show**  
June 7-13, 2021 • Upperville, VA

**Loudoun Benefit**  
June 16-20, 2021 • Upperville, VA

**Deep Run Horse Show**  
June 23-27, 2021 • Manakin Sabot, VA

**Brandywine Valley Summer Series**  
June 30 • July 4, 2021 • Devon, PA

**Lexington National Horse Show**  
August 11-15, 2021 • Lexington, VA

**Middleburg Classic**  
September 22-26, 2021 • Upperville, VA

### MIDWEST

**Kentucky Spring**  
May 11-16, 2021 • Lexington, KY

**Split Rock Hunter - Jumper Classic II**  
June 16-20, 2021 • Lexington, KY

**Showplace Spring Spectacular III**  
June 23-27, 2021 • Wayne, IL

**Traverse City Horse Shows June**  
June 23-27, 2021 • Williamsburg, MI

**Great Lakes Equestrian Festival II**  
July 14-18, 2021 • Williamsburg, MI

**Kentucky Summer Horse Show**  
July 28-August 1, 2021 • Lexington, KY

**Blue Grass Festival**  
August 17-22, 2021 • Lexington, KY

**The Kentucky National**  
September 22-26, 2021 • Lexington, KY

### NORTHEAST

**Old Salem Farm May II**  
May 18-23, 2021 • North Salem, NY

**The Saratoga Classic I**  
June 16-20, 2021 • Stillwater, NY

**Fairfield Co. Hunt Club June**  
June 22-26, 2021 • Westport, CT

**Lake Placid**  
June 29-July 4, 2021 • Lake Placid, NY

**Saratoga Special II**  
July 15-18, 2021 • Stillwater, NY

**Manchester Classic**  
July 21-25, 2021 • East Dorset, VT

**The Princeton Summer Classic**  
July 28-August 1, 2021 • Princeton, NJ

**New York Horse & Pony**  
August 4-8, 2021 • Saugerties, NY

### NORTHWEST

**Spring National Hunter**  
April 13-18, 2021 • Monroe, WA

**Pacific Northwest Hunter Jumper**  
May 19-23, 2021 • Monroe, WA

**Thunderbird Show Park Canadian**  
Premiere  
May 25-30, 2021 • Langley, BC

**The Oregon Trail**  
June 16-21, 2021 • Wilsonville, OR

**Early Summer H/J Classic #2**  
June 23-27, 2021 • Wilsonville, OR

**Country Classic**  
July 14-18, 2021 • Wilsonville, OR

**Oregon High Desert Classic 2**  
July 28-August 1, 2021 • Bend, OR

**Summer Fort Classic**  
August 17-22, 2021 • Langley, BC

**Northwest Spectacular**  
September 1-5, 2021 • Wilsonville, OR

**Northwest Autumn Classic**  
September 22-26, 2021 • Monroe, WA

### SOUTH CENTRAL

**Great Southwest Winter Series III**  
February 17-21, 2021 • Katy, TX

**Pin Oak Charity**  
March 31- April 4, 2021 • Katy, TX

**Pin Oak Charity Horse Show III**  
April 7-11, 2021 • Katy, TX

**Texas Shoot-Out**  
April 28-May 2, 2021 • Tyler, TX

**Great Southwest Round Up**  
May 6-9, 2021 • Katy, TX

**Show Jumping Classic**  
May 19-23, 2021 • Fort Worth, TX

**Southwest Classic**  
May 26-30, 2021 • Fort Worth, TX

### SOUTHEAST

**WEF 6 Equestrian Sport Productions LLC**  
February 16-21, 2021 • Wellington, FL

**Ocala Winter Finals**  
March 9-14, 2021 • Ocala, FL

**Gulf Coast Sunshine Classic**  
March 10-13, 2021 • Gulfport, MS

**WEF 12 Equestrian Sport Productions LLC**  
March 30- April 4, 2021 • Wellington, FL

**Aiken Spring Classic Masters**  
April 21-25, 2021 • Aiken, SC

**Aiken Charity Horse Show I**  
May 5-9, 2021 • Aiken, SC

**Equus Events Tryon Spring 3**  
May 19-23, 2021 • Mill Spring, NC

**Blowing Rock Charity I**  
July 27-August 1, 2021 • Blowing Rock, NC

### SOUTHWEST

**Desert Circuit VIII**  
March 16-21, 2021 • Thermal, CA

**Blenheim Spring IV**  
April 14-18, 2021 • San Juan Capistrano, CA

**Temecula Valley National Premier**  
April 21-25, 2021 • Temecula, CA\*

**Showpark Ranch & Coast Classic**  
May 11-16, 2021 • San Juan Capistrano, CA

**Temecula Valley National I**  
May 19-23, 2021 • Temecula, CA

**Blenheim June Classic I**  
June 9-13, 2021 • San Juan Capistrano, CA

**Giant Steps Charity Horse Shows**  
August 3-8, 2021 • Petaluma, CA

**Menlo Charity Horse Show**  
August 10-15, 2021 • Atherton, CA

### NATIONAL

**Devon**  
May 27-June 6, 2021 • Devon, PA

**Capital Challenge Horse Show**  
October 4-10, 2021 • Upper Marlboro, MD

*For more information contact  
Eva Van Heeke  
at [evanheeke@ushja.org](mailto:evanheeke@ushja.org)  
or (859) 225-6735  
or visit [www.ushja.org/wchr](http://www.ushja.org/wchr).*

# Jumper Class Specifications

---

## POLING AND OFFSETS

Manual poling and use of bamboo offsets are prohibited for all horses competing. Any rider, trainer, groom, or any other person who is in violation of the rules set forth above will be fined \$500 for each incident and may be suspended from further competition for the duration of the scheduled competition starting from the time of the incident. Any horse upon which a violation of the manual poling and/or use of bamboo offsets rules is perpetrated will be suspended from competition for the duration of the scheduled competition. All entry fees for the classes entered during the suspended period of the horse in question will be forfeited.

## DECLARATIONS

Declarations must be made on the appropriate form in the show office the day before the class is to be held by 4 pm or one hour after the last Jumper class, whichever is later. Untimely declarations will be subject to the post entry penalty and may require the horse to jump first in the order of go.

## 45 SECOND CLOCK

Will be in effect in all jumper classes.

## ADD BACK JUMPERS

Paid back to top six places. \$10 per entry applied to add back, breakdown as follows: 30%, 25%, 20%, 10%, 10%, 5%. If there are less than six horses in a class, the entry fee drops to \$30 with no prize money paid back.

## TIME ALLOWED

The time allowed is based on minimum of 382 yards per minute for all sections.

## COURSES

Courses may consist of any combination of the following: brush, gates, oxers, post and rails, water, liverpool, ditch, wall, banks, panels, or coops.

## TIES

All ties involving first place shall be jumped off. Ties not involving first place will be decided by time, unless otherwise stated.

## OPEN JUMPER SECTIONS

Any horse, regardless of winnings, is eligible to enter.

## ORDERS OF GO

**In order for us to schedule the entire day, your entries will need to be in the show office by 5 pm the day prior to our show day. We will make a time schedule plan based on the class numbers and multiple riders at that time. The daily agenda will be posted at the Show office and online no later than 8pm the day before you show. You will need to check-in with your starter early in the day to sign up in the order of go.**

## NOMINATING FEE - \$175

All horses showing in the GP, Welcome, Junior/Amateur Owner, High Children's/Adult, 1.25m, 1.30m, 1.35m, 1.40m classes/division must be nominated and pay the nominating fee of \$175 by the closing date of the show. Once a horse is nominated, the nominating fee is NOT refundable.

---

## Meter Jumper Levels

---

0.70 m = Fences 2'3" in height	1.10 m = Fences 3'7" in height
0.75 m = Fences 2'5" in height	1.15 m = Fences 3'9" in height
0.80 m = Fences 2'7" in height	1.20 m = Fences 3'11" in height
0.85 m = Fences 2'9" in height	1.25 m = Fences 4'1" in height
0.90 m = Fences 2'11" in height	1.30 m = Fences 4'3" in height
0.95 m = Fences 3'1" in height	1.35 m = Fences 4'5" in height
1.00 m = Fences 3'3" in height	1.40 m = Fences 4'7" in height
1.05 m = Fences 3'5" in height	1.45 m = Fences 4'9" in height

# Jumper Class Specs

## Addback, Classics & Special Classes

### JUMPER SECTION

*Entry Fee: \$35 per class*

201, 202, 203	Pony Jumper 1.10m, 1.15m, 1.15m	Table II.2.b,c,b
204, 205	0.80m Jumper	Table II.1
206, 207	0.85m Jumper	Table II.1
208, 209	0.90m Jumper	Table II.1
212	1m Jumper	Table II.2.b,c,b
213, 214, 215	1.05m Jumper	Table II.2.b,c,b
210, 211	0.95m Jumper	Table II.1
216, 217, 218	1.10m Jumper	Table II.2.b,b,1
219, 220, 221	1.15m Jumper	Table II.2.b,b,1

*Entry Fee \$45 per class \$10 added back*

230, 231, 232	Low Child/Adult Jumper 1.00m	Table II.2.b,c,b
---------------	------------------------------	------------------

*Entry Fee: \$45 per class*

*(Prize Money: 160,120,70,55,50,45)*

233, 234, 235	\$500 High Children's Jumper 1.10m	Table II.2.b,b,c
236, 237, 238	\$500 High Adult Jumper 1.10m	Table II.2.b,b,c

*Entry Fee: \$45 per class*

*(Prize Money: 160,120,70,55,50,45)*

242, 243, 244	\$500 Low Junior/Amateur Jumper 1.20m	Table II.2.b,b,1
245, 246, 247	\$500 Med Junior/Amateur Jumper 1.30m	Table II.2.b,1,b

*Entry Fee: \$45 per class*

*(Prize Money: 160,120,70,55,50,45)*

222, 223, 224	\$500 1.20m Jumper	Table II.2.b,c,1
---------------	--------------------	------------------

*Entry Fee: \$85 per class*

*(Prize Money: 260,190,140,100,80,80,75,75)*

226	\$1,000 1.30m Jumper	Table II.2.b
-----	----------------------	--------------

### JUMPER CLASSICS

8 entries required to fill. You must enter in two classes of the respective divisions to be eligible for the Classic. **\*Formal Attire Required\***

*Entry Fee: \$45 - Six Ribbons*

*(Prize Money: 160,120,70,55,50,45)*

<b>250. \$500 Low Child/Adult Jumper Classic 1.00m</b>	Table II.2.b
--	--------------

*Entry Fee: \$175 - Eight Ribbons*

*(Prize Money: 400,320,300,260,220,200,160,140)*

<b>251. \$2,000 NAL-WIHS High Child/Adult Jumper Classic 1.15m</b>	Table II.2.b
--	--------------

*Entry Fee: \$125 - Eight Ribbons*

*(Prize Money: 365,225,195,160,150,135,125,125)*

<b>252. \$1,500 NAL Low Junior/Amateur Jumper Classic 1.25m</b>	Table II.2.ab
---	---------------

*Entry Fee: \$200 - Eight Ribbons*

*(Prize Money: 500,400,375,325,275,250,200,175)*

<b>253. \$2,500 Med Junior/Amateur Jumper Classic 1.35m</b>	Table II.2.ab
---	---------------



# Jumper Class Specs

## Welcome Stake & Mini Prix

### YOUNG JUMPER SECTION

Classes are eligible for YJC qualifying

Classes restricted by age of horse. See USEF JP117 for class specifications.

*Entry Fee: \$35 – Six Ribbons*

*Table II.2.b*

265.	5 Year Old Jumpers	Fences: 1.10m to 1.15 m
266.	6 Year Old Jumpers	Fences: 1.20 m to 1.25 m
267.	7 Year Old Jumpers	Fences: 1.30m

### WELCOME STAKE SECTION

Open to all horses regardless of winnings. A minimum of 12 entries are required.

**\*Formal Attire Required\***

*Entry Fee: \$225 - Eight Ribbons*

*Prize Money: (1500, 1000, 700, 500, 400, 350, 295, 255)*

**256. \$5,000 Open Jumper Welcome Stake 1.30m Table II.2.ab**

### GRAND PRIX SECTION

#### Class Conditions for Grand Prix

**Regional Standard:** (Open Regional Standard: 1.35m minimum with spreads to 1.55m, excluding Triple Bar and Water Jump. At least 6 Verticals and 4 Oxers must be set at 1.40m. The maximum spread for the Triple Bar is 1.85m, and the maximum spread for the Water Jump is 3.60m.) To be conducted and scored under Table II.2.a. Time First Jump-Off. Each competitor will jump one round over a course of 12-16 obstacles. After the first round, in event of equality of faults for first place only, there will be one jump-off in which time will decide. In the jump-off, if any, horses will go in the original drawn order. The remaining competitors will be classified according to their faults for first place, the placing determined by the time in the first round. **All horses must be on the show grounds 24 hours prior to the class.**

**\*Formal Attire Required\*** A minimum of 12 entries are required.

**Order of Go:** Declarations must be made by 5:00p.m. on Saturday. The Order of Go will be drawn first thing Sunday morning.

*Entry Fee: \$450 - Twelve Ribbons (Stall Fee inclusive in class entry fee for Grand Prix horses)*

*Prize Money: (7500, 5500, 3250, 2000, 1500, 1250, 1000, 750, 750, 500, 500, 500)*

**254. \$25,000 Grand Prix - Regional Standard**

**Poling:** No poling or off-sets will be permitted on the show grounds.



Carolina Company Grand Prix  
Gangster CHS & Kris Killam  
Owned by: Helene Jones



**BOOK YOUR STAY TODAY!**

# Luxury Airbnb Suites

419 Hayne Avenue, SW  
Aiken, South Carolina 29801

**CONTACT US AT** 803.761.2980  
**STUDIOSONHAYNE@OUTLOOK.COM**

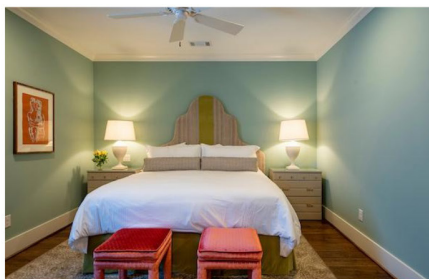

**DOWNTOWN LOCATION. DAILY  
HOUSEKEEPING. CUSTOM FURNISHINGS**

**RATES AT JUST \$249/NIGHT**

**WEEKLY AND MONTHLY DISCOUNTS AVAILABLE!**

## Zone 4 Specifications

---

*Current Hunter & Jumper Specs Online!*

Visit the USHJA Zone 4 Website for updated information:  
<https://www.ushja.org/zones-affiliates/zone-4/specifications>



---

### **OFFICIAL SHOW PHOTOGRAPHER • A&S PHOTOGRAPHY**

*Look for their trailer in the Vendor Area  
to view and purchase your show photos!*





## PONY RIDERS, EARN MONEY WITH YOUR HORSEMANSHIP SKILLS!

### THE EMERSON BURR HORSEMANSHIP GRANT

The Emerson Burr Horsemanship Grant will be awarded to the highest scoring participant of each of these four age groups: 8 and under; 9-11; 12-14; and 15-17. Each winner at the zone level receives a \$100 grant to use towards educational related expenses.

Riders competing in pony classes are eligible to participate in this program. Each participant will take a short, multiple choice test on horsemanship, which contains no more than 20 questions and respond to a short essay question. A winner will be selected from each age group based on the results. Grant information forms received by winners must be returned to USEF by November 15.

The Emerson Burr Grant will also be offered on a National Level during USEF Pony Finals presented by Collecting Gaits Farm. So start sharpening your horsemanship knowledge! Check with the horse show office to see how you can participate!



# RULES & REGULATIONS



**Every class offered herein which is covered by the rules and specifications of the current USEF Rule Book will be conducted and judged in accordance therewith.**

Life, senior active and junior active members shall be eligible to participate in all classes at Regular Competitions, Eventing Competitions at the Preliminary Level or above and Combined Driving Competitions at the Advanced Level, Dressage, Reining and Vaulting Competitions and Endurance Rides. A nonmember may participate as a handler, rider, driver, owner, lessee, agent, coach or trainer at Regular Competitions, Eventing Competitions, Dressage Competitions, Reining Competitions and Combined Driving Competitions upon payment of a \$45 Show Pass fee. Participants in the following classes are exempted from the Requirements of this rule: 1) leadline; 2) exhibitions; 3) games and races; 4) classes for 4-H members; 5) walk trot and academy classes (academy classes are classes limited to horses used regularly in a lesson program); 6) USDF introductory level tests, pas de deux and quadrille classes; 7) NRHA Endorsed Reining Competitions. 8) Opportunity classes, 9) citizens of other nations who have proof, in English, of current membership in good standing of their own National Federation, 10) USEA beginner novice division; and 11) assistant handlers in Dressage Sport Horse Breeding classes.

The Horse Show Management reserves the right to interpret all questions and conditions in regard to or arising out of, or incident to the show without claims for damages or recourse of any kind. All questions not covered in these Rules and Regulations shall be decided by the Horse Show Management; its decision to be final.

The Horse Show Management reserves the right to limit entries in any class, section or division, to refuse, accept conditionally, or to cancel any entries, disqualify any riders or exhibitors, prohibit exhibition of entries, and cancel award prizes, without any claim for damages; to change any course, to add a dotted line, to cancel or combine any unfilled classes, or to reschedule classes, after due notice to exhibitors; to change rings or rotate judges; to change specifications in jumper classes as competition warrants. Every horse entered herein for competition will be under the control of the Horse Show Management, but the Show Management will in no case be responsible for any loss or damage that may occur, and it shall be a condition of entry that each exhibitor shall hold the horse show and the officials, employees, directors, officers, sponsoring entities of the horse show and the facilities at which the horse show is held blameless for any loss or accident to his horse(s), employee(s), or equipment which may occur from sickness, fire or other cause.

**WARNING: HIGHFIELDS EVENT CENTER, PROGRESSIVE SHOW JUMPING, IT'S MANAGEMENT, OFFICERS, OWNERS, OFFICIALS, AND EMPLOYEES WILL NOT BE RESPONSIBLE FOR ANY ACCIDENT OR LOSS WHICH MAY OCCUR TO AN EXHIBITOR, SPECTATOR, GUEST, RIDER, GROOM, ATTENDANT OR OTHER EMPLOYEE, ANIMAL, VEHICLE, OR EQUIPMENT AT THE SHOW. THIS SHALL BE A CONDITION OF ENTRY TO THE SHOW OR SHOW GROUNDS.**

Current USEF rules relating to drugs and medications will be enforced. Each horse entered must pay the \$15.00 USEF Drug/Medication Fee plus an \$8.00 USEF fee. (Total \$23.00 USEF Fee). Each horse entered will also be required to pay the USHJA Zone Support fee of \$7.00.

While every effort has been made to avoid mistakes in this publication, USEF, Highfields Event Center, Progressive Show Jumping and its management and/ employees assume no liability to anyone for errors. Any significant errors or changes will be disclosed to competitors whose entries are accepted upon their acceptance, and otherwise in accordance with USEF rules.

**Credentials:** ALL EXHIBITORS IN ANY PONY, JUNIOR HUNTER OR AMATEUR SECTION MUST PRESENT THEIR CREDENTIALS (MEASUREMENT CARD OR AMATEUR CERTIFICATION) TO THE SHOW OFFICE BEFORE THEIR NUMBERS CAN BE RELEASED. Kindly send a photo copy of credentials with entry to facilitate processing. All horses or ponies without a valid measurement card will be measured at a designated time and place. Anyone not presenting valid membership credentials (USEF/USHJA) will be charged a \$45.00/\$30.00 non-refundable show pass fee. Amateur exhibitors not able to present valid Amateur Credentials will be required to join the Federation. Only a parent will be exempt from the Federation non-member fee if signing as coach for his/her minor child.



# RULES & REGULATIONS



**Horse Registrations:** All horses competing in Federation non-breed restricted licensed competitions with hunter, hunter breeding, jumper and hunter seat equitation classes (except those activities enumerated in GR901.9, items 1-9) must be properly identified and must obtain a Registration Number from USHJA. A registration number for each horse must be entered on all entry forms for licensed competitions. Proof of registration must be presented to the Show Secretary before numbers can be released. To be eligible for National, Regional or Zone Horse of the Year Awards, and to enter a USEF Computer Ranking List Class horses must also be registered with the USEF. Exception for USEF Computer Ranking List: Citizens of other nations who have proof, in English, of current membership in good standing of their own National Federation need not have USEF Registration.

**Coggins Test:** South Carolina state law requires that each horse be accompanied by a negative EIA certificate dated within one year.

**Entries:** *The closing date for entries for the Aiken Spring Classic is April 7<sup>th</sup>, 2021. After this date stall fees are non-refundable.* A \$50 late fee will apply for all entries not received by these dates. Entries should be made at [horseshowsonline.com](http://horseshowsonline.com). Numbers WILL NOT be issued without a SIGNED OPEN CHECK or CREDIT CARD INFORMATION lodged with the Horse Show Secretary. A \$46 Office/Service Fee will be charged to each horse to cover adds/scratches, office services, etc. Please note; a \$50 fee will be charged for non-negotiable checks/or declined credit card. The entry form for each show must include the following:

- Horse name and complete description;
- All classes or divisions entered;
- All mandatory signatures, including legal guardian in the case of a minor exhibiting;
- Organization membership numbers;
- Social Security or Federal ID number of owner or prize money alternate payee.

**Stalls:** Permanent 10 X 12 stalls of wood/metal construction with doors and matted floor or portable stabling on grass are available during the event at a cost of \$225 per horse/pony. Stalls will be assigned on a first come first serve basis. Please e-mail: [psjshows87@gmail.com](mailto:psjshows87@gmail.com) for reservations or fill out the form online: [http://www.psjshows.com/prize\\_lists/Stall-Reservation-Card-Form.pdf](http://www.psjshows.com/prize_lists/Stall-Reservation-Card-Form.pdf).

**Feed and Bedding:** Feed and Bedding orders are to be placed through [psjshows87@gmail.com](mailto:psjshows87@gmail.com).

**Motor Homes:** Camper spot reservations are to be made through [psjshows87@gmail.com](mailto:psjshows87@gmail.com)

**Motorized Vehicles/Golf Carts:** Under South Carolina State Laws and USEF rules, unlicensed drivers are not permitted to operate any motorized vehicles — ATVs, motorcycles, golf carts, etc., on the show grounds. Failure to abide by these regulations will subject the exhibitor to suspension from the horse show. See USEF GR 301.

**Minor Exhibitors:** Parent(s) or guardian(s) of minor exhibitors shall hold the Horse Show Management and the Facility harmless for any injury to such minor. No child's entry will be accepted or number issued unless entry is signed by a parent or LEGAL guardian. The signature of unrelated persons WILL NOT be accepted. Minors who do not have a valid driver's license which allows them to operate a motorized vehicle in the state in which they reside will not be permitted to operate a motorized vehicle of any kind, including, but not limited to, golf carts, motorcycles, scooters, or farm utility vehicles, on the competition grounds of licensed competitions. Minors who have a valid temporary license may operate the above described motorized vehicles as long as they are accompanied by an adult with a valid driver's license. The parent(s), legal guardian(s), or individual who signs the entry blank as a parent or guardian of a minor operating a motorized vehicle in violation of this rule are solely responsible for any damages, claims, losses or actions resulting from that operation. Violations of this rule will be cause for sanctions against the parent(s), guardian(s) and/or trainer(s) who are responsible for the child committing the offense. Penalties may include exclusion of the child, parent(s), guardian(s), and/or trainer(s) from the competition grounds for the remainder of the competition and charges being filed against any of the above individuals in accordance with Chapter 6. Wheelchairs and other mobility assistance devices for individuals with disabilities are exempt from this rule.





# RULES & REGULATIONS



**Protective Headgear:** Protective head gear, properly secured, must be worn BY ALL RIDERS AT ALL TIMES WHILE MOUNTED, anywhere, anytime on the show grounds. Headgear for all riders must meet or exceed ASTM Standards; must carry the SEI tag; and be properly secured by a harness per USEF rules.

**Ticketed Warm-Up:** Tickets may be purchased in the Horse Show Office and are good for one Round of eight jumps. \$35 charge per ticket.

**Non-Showing Horses:** All non-showing horses must complete an entry blank and be assigned a back number. A \$50 fee will be assessed to any horse not entered in any classes.

**Prize Money:** The owner of any horse/pony exhibited in classes where prize money is awarded MUST provide a social security number or Federal ID number on the entry form. Prize money will be credited to your show account. Any overages will be mailed within 30 days of check-out. In the event of unauthorized redeeming of a check, Progressive Show Jumping, will provide check copies to exhibitors and will be held harmless from the collection process.

**Dogs:** Dogs are not permitted to be loose on competition grounds and must be on a leash or otherwise contained. Individuals must not lead dogs on a leash while mounted. Dog owners are solely responsible for any damages, claims, losses or actions resulting from their dogs' behaviors. Dog owners failing to comply with this rule may be subject to penalty under Chapters 6 and 7, as well as issuance of warning cards pursuant to rule GR 301. Failure to maintain your dog, under control, as defined here, will result in a \$100 fine assessed to the owner. In addition, pursuant to facility regulations, loose dogs will be removed by animal control, from the show grounds, at the owner's expense and impounded.

**Animal Welfare:** We require that all horses be treated with kindness, respect and compassion and should never be subject to mistreatment. Owners, trainers, riders and grooms, or their agents must use reasonable care in the handling and treatment of their horses whether owned or placed in their care for competition or for any other purpose. At all times, while the horse is on the show grounds, we will provide for the continuous well-being of the horse by vigorously enforcing the rules of the USEF which pertain to the welfare of the horse. USEF rules defining policy regarding abuse and use of whips will be strictly enforced. No poling, use of bamboo off-set or excessive use of the whip will be tolerated. The well being of the horse must be considered above the demands of the breeders, trainers, riders, owners, dealers, organizers, sponsors or officials. Violators may be subject to penalties pursuant to USEF rules. In the event of an acute and serious injury to or illness of a horse on competition grounds when the owner or trainer of the horse or agent of the owner is not present, after reasonable effort to contact that individual has been made, competition management, in consultation with a licensed equine veterinarian, may authorize the provision of emergency veterinary treatment of the horse. If competition management so authorizes treatment under the provisions of this rule, competition management and veterinarian are not liable for any resulting costs, damages, losses, claims or actions arising directly or indirectly from the treatment of the horse.

**Electrical/Fire Regulations:** All electrical installation and connections must meet all state and county codes. Aisles shall be maintained clear for a minimum of six (6) feet wide by eight (8) feet high. No obstructions or projections shall be allowed in these aisles. No Class I Flammable liquids such as gasoline are allowed inside the buildings. Cooking is not permitted within the stable area. Anyone found in violation shall be subject to dismissal from further participation in the horse show without recourse.

**Parking:** Fire regulations prohibit all vehicles, including trailers, vans and passenger vehicles from being parked in the stable areas. Vans and trailers will be allowed in the stable area only to load or off-load. PARKING AREAS WILL BE DESIGNATED AND VIOLATORS WILL BE TOWED AWAY AT OWNERS EXPENSE

## Ring Sizes:

All rings and warm ups are sand/screening mixture.

Jumper Ring: 500' x 500'

Hunter 1 Ring: 150' x 300'

Hunter 2 Ring: 150' x 300'

Jumper Schooling: 125' x 259'

Hunter Schooling: 165' x 300'

Derby Ring: 350' x 450'

Derby Schooling: 100' x 350'



# RULES & REGULATIONS



**Liability:** Highfields Event Center, Progressive Show Jumping, their officials, and employees will not be responsible for any accident or loss which may occur to any exhibitor, spectators, guest, rider, groom, attendant, other employees, animals, or equipment at the events. All owners and competitors are personally responsible for damages to third persons caused by themselves, their employees, their agents, their horses, or their dogs. They are therefore strongly advised to take out third party insurance providing full coverage for participation in equestrian events, and to keep that policy up to date.

**Photo Release:** By signing the entry form I agree to waive the right to the use of my photos/videos at the competition and grant Stable View Equestrian Center and its agent's full use of any and all competition photos and video.

All horse on site will be charged \$11 for mandatory USEF **night watch**.

**WARNING: UNDER SOUTH CAROLINA LAWS, AN EQUINE ACTIVITY SPONSOR OR EQUINE PROFESSIONAL IS NOT LIABLE FOR AN INJURY TO, OR THE DEATH OF A PARTICIPANT IN EQUINE ACTIVITIES RESULTING EXCLUSIVELY FROM THE INHERENT RISKS OF EQUINE ACTIVITIES.**

**Mail/Packages:**  
**Progressive Show Jumping**  
**147 Warehouse Rd, Aiken, SC 29801**

**ALL CLASSES THROUGH ZONE 4:**

**All class/divisions will be conducted under USHJA Zone 4 Rules and Regulations.**

[Click here to learn more.](#)

---

## MEMBERSHIP STATEMENT

Life, senior active and junior active members shall be eligible to participate in all classes at Regular Competitions, Eventing Competitions at the Modified Level or above and Combined Driving Competitions at the Advanced Level, Dressage, Reining and Vaulting Competitions and Endurance Rides. A nonmember may participate as a handler, rider, driver, owner, lessee, agent, coach or trainer at Regular Competitions, Eventing Competitions, Dressage Competitions, Reining Competitions and Combined Driving Competitions upon payment of a \$45 Show Pass fee. Participants in the following classes are exempted from the Requirements of this rule: 1) leadline; 2) exhibitions; 3) games and races; 4) classes for 4-H members; 5) walk trot (exception: Friesian performance FR222) and academy classes (academy classes are classes limited to horses used regularly in a lesson program); 6) USDF introductory level tests, pas de deux and quadrille classes; 7) NRHA Endorsed Reining Competitions. 8) Opportunity classes, 9) citizens of other nations who have proof, in English, of current membership in good standing of their own National Federation, 10) USEA beginner novice division; and 11) assistant handlers in Dressage Sport Horse Breeding classes.





147 Warehouse Road  
Aiken, SC 29801  
803.649.3505  
[www.psjshows.com](http://www.psjshows.com)  
[psjshows87@gmail.com](mailto:psjshows87@gmail.com)

***The Aiken Spring Classic Horse Shows thank our  
ELITE SPONSORS for their generous support!***

**Masters Week ~ International Derby Horse Stall Fee will be  
inclusive in the International Derby class entry fee!**

**Finale Week ~ Grand Prix Horse Stall Fee will be inclusive  
in the Grand Prix class entry fee!**

**We are honored to have been selected to host the Emerson  
Burr Horsemanship Grant test for Zone 4! Find more de-  
tails inside and be sure to inquire at the show!**