



147 Warehouse Road  
Aiken, SC 29801

**Return Service Requested**

**DID YOU KNOW YOU CAN ACCESS PRIZE LISTS AND MORE ON PSJSHOWS.COM?**

**TRAINERS, BUSINESSES, REALTORS: GET YOUR CONTACT INFORMATION ON OUR LINKS PAGE!**

# 2012 Aiken Festival

*Introducing the 2'6" Derby Series*

**January 21 - 22**

**February 25 - 26**

*Congratulations to our 2011 Medal Finals Winners!!*



*Eliza Hay*  
Adult Champion



*Brette Tennison*  
Junior Champion

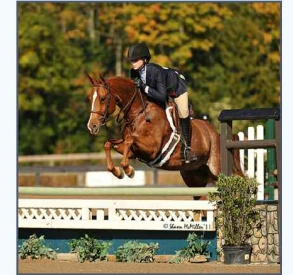

*Natalie West*  
Pony Champion

Sanctioned by: PSJ, NC, SC, BR  
USHJA Affiliate

**Highfields Event Center**  
Aiken, South Carolina

# 2012 Aiken Festival

Highfields Event Center ~ Aiken, SC

**Judges**

**JANUARY 21-22**

Kathleen Stamps  
Diane Martin

**FEBRUARY 25-26**

Traci Weston  
Randy Eckout

**Officials**

**STEWARDS**

Tamara Flinn, Columbia, SC

**SECRETARY**

Wanda Shepard, Aiken, SC

**COURSE DESIGNERS**

Rick Cram, Aiken, SC  
Cathy Cram, Aiken, SC

**BLACKSMITH**

Marty Bryant (803.292.4993)

**ON-CALL VET**

Sabrina Jacobs (803.641.0644)  
www.PerformanceEquineVets.com

**Class & Show Fees**

- \$40.00 per division/hunters
- \$15.00 per class
- \$20.00 Medal Class
- \$12.00 W-T, W-T-C class
- n/c Leadline
- \$35.00 Jumper/Performance Hunter (\$20 paid back)
- \* See Add Back in Rules & Regs Pg. 23
- ~
- \$65.00 Stall per weekend
- \$15.00 late fee
- \$15.00 service fee
- \$15.00 ship in per day
- \$30.00 non-showing fee

**Management & Jumps**

Progressive Show Jumping, Inc.  
**Richard Cram - Manager**  
147 Warehouse Road, Aiken, SC 29801  
803.649.3505 office  
803.649.3577 fax  
http://www.psjshows.com  
psjshows@aol.com

**Jumper Mini-prix Prize Money & Class Specs**

\$2,000.00 Child/Adult and Jr/Amt Mini Prix Entry Fee: \$125.00  
\$2,000.00 Open Mini Prix Entry Fee: \$125.00

1st	2nd	3rd	4th	5th	6th	7th	8th
520	400	320	230	200	160	100	70

Entries must be declared the day before by the end of the day. (Guaranteed payback with 12 entries). To be eligible, you must enter in the respective division. Child/Adult and Jr/Amt Prix may be combined if section does not meet the required number of entries.

**Class 403. \$500 Hunter Derby - Fences 2'6"**

Open to both horses and ponies. Horse, owner, rider must be a PSJ member. Professionals may not compete. Same horse and rider combination may not compete over 3' at the same show. Riders showing more than one horse at the 3'6" level or over at the same show are not eligible. Course to be set on the 12' stride. No in and out. Two round format with the first round to be typical hunter classic course and the second round to include "handy" type questions. **12 Required to Fill.**

Entry Fee: \$35  
Prize Money: 150, 125, 100, 50, 45, 30

**Negative Coggins Required.**

**ACTS OF DISCOURTESY**

Any act of discourtesy to the judges or to any official of the show on the part of any owner, trainer, rider or groom will disqualify any horse with which they are associated and no refund will be made.

**ADD BACK JUMPERS**

Paid back to top six places. Breakdown as follows: 30%, 25%, 20%, 10%, 10%, 5%. If there are less than six horses in a class, the entry fee drops to \$20.00 with no prize money paid back.

**ADD/SCRATCH**

No slip, no trip. If you are not on the class sheet, you must add in the show office and bring the slip to the ingate. If you are scratching, you must also do this in the show office and bring your slip to the ingate. No adds on Sunday.

**ATTIRE**

Jackets will be worn for the hunter and equitation classes in the show rings. Rider will be allowed to show in tucked in polo shirts in the jumper ring. The classics and mini-prix require formal attire.

**CANADIAN EXHIBITORS**

The legend "US Fund" must be pre-printed on the face of all Canadian checks drawn on Canadian banks used to pay entry fees.

**CHAMPION & RESERVE AWARDS**

Divisions with 3 or more entries are eligible for Champion and Reserve Champion awards. Points for the top 4 riders over fences will be combined with their Under Saddle points and the rider with the most points will be awarded the Championship, with the second highest point winner receiving the Reserve Championship. In the case of a tie, the rider with the most points over fences will receive the Championship.

**DOGS**

All dogs must be leashed at all times while on the show grounds. Unrestrained dogs create a serious safety hazard for exhibitors and their horses. Loose dogs will not be tolerated in the show ring area. **They will be impounded and the owner will be charged a \$100 fine** added to their entry fee which will be donated to the SPCA.

**ELECTRICAL/FIRE REGULATIONS**

All electrical installation and connections must meet all state and county codes. Aisles shall be maintained clear for a minimum of six (6) feet wide by eight (8) feet high. No obstructions or projections shall be allowed in these aisles. No class I Flammable liquids, such as gasoline, are allowed inside the buildings. Cooking is not permitted within any stable area. Anyone found in violation shall be subject to dismissal from further participation in the Horse Show without recourse.

**FARRIER/VETERINARIAN/PHOTOGRAPHER**

No farrier/veterinarian/photographer other than those contracted with the official competition will be permitted to practice on the grounds without express permission of the management. Exhibitors wishing to use another farrier/veterinarian/photographer must request a permit at the Horse Show Office.

**FOOD**

Food service will be available on the grounds beginning the day of the show through Sunday.

**FOREIGN EXHIBITORS**

The legend "US Fund" must be pre-printed on the face of all Canadian checks drawn on Canadian banks used to pay entry fees.

**HORSE WELFARE**

**Horses and ponies may not enter more than 7 classes over fences, including equitation and all special classes, per day.**

**JUMP ORDER AND CONFLICTS**

A rotating jump order will, at management's discretion, be established for any jumping class. The starter must be advised by exhibitors of any conflicts to make necessary adjustments. **A 3 minute time may be called by management.**

**LUNGING**

**No lunging permitted in the show rings.** Lunging only in designated areas.

**MINOR EXHIBITORS**

Parent(s) or guardian(s) of a minor child shall hold the horse show management and the facility harmless for any injury to such minor. No minor child's entry will be accepted or number issued unless entry is signed by a parent or LEGAL guardian. Signatures of unrelated persons WILL NOT be accepted.

**MOTORIZED VEHICLES/GOLF CARTS**

Unlicensed drivers are not permitted to operate any motorized vehicles, ATVs, motorcycles, golf carts, etc. on the show grounds. Failure to abide by these regulations will subject the exhibitor to suspension from the horse show.

**ORDER OF GO**

Will be posted one hour prior to the start of the class.

**POLING AND OFFSETS**

Manual poling and use of bamboo offsets are prohibited for all horses competing. Any rider, trainer, groom, or any other person who is in violation of the rules set forth above will be fined \$500 for each incident and may be suspended from further competition for the duration of the scheduled competition starting from the time of the incident. Any horse upon which a violation of the manual poling and/or use of bamboo offsets rules is perpetrated will be suspended from competition for the duration of the scheduled competition. All entry fees for the classes entered during the suspended period of the horse in question will be forfeited.

**PONY DISTANCES - Will be run according to size of the pony.**

**PRIZE MONEY**

The owner of any horse or pony exhibited in classes where prize money is awarded MUST provide a Social Security or Federal ID number on the entry. Foreign Exhibitors must fill out a W-8ECI or W-8BEN form prior to receiving any winnings. Prize money will be applied as a credit on your account at the show office. Checks will be mailed within 30 days after the show.

**PROTECTIVE HEADGEAR**

Everyone must wear properly fitting ASTM protective headgear with harness secured and properly fitted while riding in the designated schooling and exercise areas, the show ring and while jumping anywhere on the show grounds. It is the responsibility of the rider, or the parent or guardian or trainer of the junior exhibitors to see to it that the headgear worn complies with appropriate safety standards and is properly fitted and in good condition.

**SCHOOLING**

Schooling in the show rings without permission is prohibited at all times. **There will be a \$100 fine for anyone caught in the rings before or after the show if rings have been closed.** Rings will be available for schooling after the show each day. Closing times will be announced each day. The rings will be available for **hacking only** in the mornings. **No morning schooling.**

**TICKETED WARM-UP (WHEN AVAILABLE)**

Tickets are \$10.00 per ticket and should be purchased in the horse show office and are good for one round of eight jumps. Tickets are NOT refundable.

**TIES**

All ties involving first place shall be jumped off. Ties not involving first place will be decided by time, unless otherwise stated.

**TIME ALLOWED**

The time allowed is based on minimum of 382 yards per minute for all sections. **45 SECOND CLOCK** Will be in effect in all jumper classes.



## Rules & Regulations

The Horse Show Committee reserves the right to itself to interpret all questions and conditions in regard to or arising out of, or incident to the show without claims for damages or recourse of any kind. All questions not covered in these Rules and Regulations or PSJ Rules listed on our website shall be decided by the Horse Show Management; its decision to be final. The Horse Show Management reserve to itself the right to limit entries in any class, section or division, to refuse, accept conditionally, or to cancel any entries, disqualify any riders or exhibitors, prohibit exhibition of entries, and cancel award prizes, without any claim for damages; to change any course, to add a dotted line, to cancel or combine any unfilled classes, or to reschedule classes, after due notice to exhibitors; to change rings or rotate judges, to change specifications in jumper classes as competitions warrants.

Every horse entered herein for competition will be under the control of the Horse Show Management, but the Show Management will in no case be responsible for any loss or damage that may occur, and it shall be a condition of entry that each exhibitor shall hold the horse show and the officials, employees, directors, officers, sponsoring entities of the horse show and the facilities at which the horse show is held blameless for any loss or accident to his horse(s), employee(s), or equipment which may occur from sickness, fire or other cause.

### ENTRIES

Mail stall fees with the enclosed entry form to:

**147 Warehouse Road, Aiken, SC 29801**

Make checks payable to: **PSJ**

Closing dates for stalls and entries is on entry blank:

**After this date there will be a \$15.00 late fee.**

Numbers will not be issued without a **signed open check** lodged with the horse show secretary.

The entry form must include:

- Horses' name & complete description.
- All classes or divisions entered.
- Social Security or Federal ID number of owner.
- Organization membership numbers.
- All mandatory signatures, including legal guardian in the case of a minor exhibiting.

### STABLING

Stall reservations must be guaranteed with a check. Stabling will be available the day before the show. Stalls are available **first come, first served**. Reserve stalls early! **Stalls are \$65 per weekend**. For reservations, please call **803.649.3505** or e-mail **psjshows@aol.com**. **STALL FEES ARE NON-REFUNDABLE.**

### CHECK OUT

Any horse show bills not checked out at the conclusion of each show will be assessed a **\$50.00 FEE** for check out. Any mistakes at check out must be resolved within 24 hours. Check your bills carefully.

### COMPETITION OFFICE HOURS

Competition days - Opens one hour before the start of the first class and closes 30 minutes following the last class. Non Competition days - 12 p.m. to 5 p.m.

### DAMAGE

All owners and exhibitors shall be held responsible for any damage incurred by them, their agents or employees to stalls, buildings, and other properties on the show grounds, and shall be billed accordingly. (This includes screw eyes or nails in stalls.)

### DAY EXHIBITORS/NON STABLING

Horses entered but not stabled must use the designated area for day exhibitors. \$15.00 grounds fee per horse per day and a \$15.00 service fee per horse per show.

### FEED AND BEDDING

Hay, grain and bedding may be purchased on the grounds. For same day delivery, orders must be received prior to 12 noon. No Sunday deliveries. For feed and bedding reservations prior to arrival, please call (803.649.3505) fax (803.649.3577) or e-mail **psjshows@aol.com**. Deliveries other than that made through the horse show office are not permitted. You may bring your own.

### NON NEGOTIABLE CHECKS

Checks returned by the bank for any reason will be assessed a penalty of \$50 or 10% of the check amount, whichever is greater. Upon notification of a returned check, accounts will be given three (3) days to make full payment, including the penalty, which must be paid in certified funds, cashier's check or money order. Overnight mail service is advised in order to avoid notification of the sanctioning organizations for disciplinary action.

### NON SHOWING HORSE

All non showing horses must have a signed entry blank in the office, \$30.00 non showing fee and \$15.00 service fee per horse per show.

### PADDOCKS - \$75/Show

### PARKING

**Fire regulations prohibit all vehicles, including trailers, vans and campers from being parked in the stable areas. Vans and trailers will be allowed in the stable area only to load or unload. PARKING AREAS WILL BE DESIGNATED AND VIOLATORS WILL BE TOWED AWAY AT OWNER'S EXPENSE AND FINED \$100.**

### REFUNDS

Full refunds will be given before the closing date of the stalls. **After the closing date of stalls, stall fees are not refundable.** After the show starts, with the official vet's certificate only, refunds will be given minus the stabling fee and a \$25.00 scratch fee and fees for classes already held prior to notification of horse show secretary, whether exhibited or not. Scratches must be made in the horse show office on the official form. Refunds will be mailed within 30 days after the horse show.

### RV HOOK-UPS

First come, first served, \$65 per show. No nightly rates.

### SERVICE FEE

All horses, showing or non showing, will be assessed a fee of \$15.00. This fee allows the horse UNLIMITED add/scratches from classes, access to schooling areas and rings at designated time and defers all charges for parking passes.

### SPLITTING OF TACK STALLS

The horse show office will split the tack stalls per the Trainers instructions among his/her customers up to each Saturday at 12:00 noon. At that point, the total amount will be billed to the trainers barn account.

## Facility & Lodging Information



**Directions to Highfields:** 198 Gaston St, Aiken, SC 29801

I-20 to SC Exit 22 US Hwy 1. Go towards Aiken. Follow to 7-8 miles until in Aiken. At second light in town, go left on 118 (Sunoco Gas on left). At first light go right onto Beaufort Street. Go through one light. Before second light, go left on Barnwell Avenue.

At stop cross over dirt road onto gravel driveway. Horse show on left. To access Barns 2 & 3, use our North entrance at Willow Run Road, one block North from Barnwell. **Tip: DO NOT USE MAPQUEST.**

**Hotel Aiken - Pets @ No Charge if Clean  
Downtown Aiken - 803-648-4265**

**Carolina Outdoors and Golf Carts  
803.642.5200**

Annie's Inn B & B  
 Carriage House Inn  
 Country Inn & Suites  
 Days Inn Downtown  
 Fairfield Inn & Suites  
 Green Boundary Club  
 Guest House at Houndslake  
 Hampton Inn  
 Holiday Inn Express  
 Howard Johnson  
 Knights Inn  
 Town & Country B&B  
 Quality Inn & Suites  
 Rose Hill Estate  
 Willcox Hotel

**NEW TO AIKEN?** Check out the local dining downtown in **The Alley** on Laurens Street between Richland and Park. Laurens Street has great shops to browse and delis for breakfast and lunch. Or head to the south side of town on Whiskey Road for chain restaurants and shopping centers like Publix, Target, Wal-Mart and the Aiken Mall.



# Equitation Medal Class Descriptions

## PSJ Medal Classes

**83., 183. PSJ Pony Medal Sm - 2', Med - 2'3", Lrg - 2'9"**

**84., 184. PSJ Junior Medal 3'**

**85., 185. PSJ Adult Medal 2'9"**

Open to Junior Riders who have not yet reached their 18th birthday, except for Adult Medal. To be shown over a course of not less than eight obstacles which must include one combination including an oxer and two changes of lead after the first obstacle. A test may be included in the initial round or at the judge's discretion additional testing on the flat may be used for Pony Medal, tests 1-18 for Junior and Adult and will count 25%. Any exhibitor who does not participate in the testing is placed last of those exhibitors called back to test. Only one rider per horse/pony. To fill a class, three competitors must complete the course. *Must be a member.*

## SCHJA Medal Classes

**87., 187. Palmetto Pony Medal Sm - 2', Med - 2'3", Lrg 2'9"**

Open to Junior riders who are members of the SCHJA. Ponies to jump 2' for Sm, 2'3" for Med, 2'9" for Lrg over a modified hunter course. Only one rider per pony. To be judged on seat, hands, guidance and control of the horse or pony. Three (3) riders needed to fill the class. One fourth of the exhibitors, or no less than 2 exhibitors, must return for flat work. The flat work shall count 25%.

**86., 186. Palmetto Horse Medal Class 3'**

Open to Junior riders who are members of the SCHJA. Junior Horses to jump 3' over a modified hunter course. Only one rider per horse or pony. To be judged on seat, hands, guidance and control of the horse or pony. Three (3) riders needed to fill the class. One fourth of the exhibitors, or no less than 2 exhibitors, must return for flat work. The flat work shall count 25%.

**Palmetto Adult Class 2'9"**

Open to Senior members of the SCHJA, to run in conjunction with Adult Equitation classes at rated shows. The top 15 riders who accumulate the most points in the Adult Equitation Division by Year-End will be invited to compete in the Palmetto Adult Medal finals at the Palmetto Finals Year End Horse Show.

## NCHJA Medal Classes

**88., 188. NCHJA Children's Medal Class 2'9"**

**89., 189. NCHJA Adult Equitation Class 2'9"**

**90., 190. NCHJA Pony Equitation Class 2'3, 2'9"**

Open to Junior and Adult Amateur Members of the NCHJA. To be shown over a hunter type course of not less than eight fences and one-third of the obstacles must be oxers. Horses to jump 2'9". Small/Medium Ponies jump 2'3"; Large Ponies jump 2'9". Only one rider per horse or pony. Four competitors to fill the class. Three competitors must complete the course. Judges may ask riders to perform USEF tests 1-19, for ponies USEF tests 1-9. The NCHJA Children's Equitation Class may be combined with the NCHJA Adult Equitation Class if there are less than 4 entries. *Must be a member.*

## BRHJA Medal Classes

**91., 191. BRHJA Junior Medal Class 2'6", 3'**

**97., 197. BRHJA Adult Medal Class 2'6"**

Open to all BRHJA Junior and Adult Amateur members. Fences shall be set at 2'6" for ponies and riders 12 years and under. Fences for horses and riders 13-17 shall be set at 3'. There shall be two divisions, one for fences to be set at 2'6" and another for fences set at 3'. Fences for the BRHJA Adult Medal Class will be set at 2'6". The top six (6) riders over fences shall return to be judged on the flat. Jumping portion shall count 70%, flat portion to count 30%.

## SOUTH CAROLINA HUNTER/JUMPER ASSOCIATION

Date: \_\_\_\_\_

\$25, Juniors  \$30, Seniors  \$40, Farm  \$260, Lifetime

Juniors \_\_\_\_\_

Date and Year of Birth \_\_\_\_\_

Name \_\_\_\_\_ Phone \_\_\_\_\_

Address \_\_\_\_\_

City/State/Zip: \_\_\_\_\_ Email: \_\_\_\_\_

(Membership must be paid before points accumulate) NOTE: (Horse must be registered before points accumulate)

### Application for Horse Registration

\_\_\_\_\_ : FOR LIFE \$25 \_\_\_\_\_ : OWNER TRANSFER \$20 \_\_\_\_\_ : NAME CHANGE \$15 \_\_\_\_\_ : LEASE \$15

Name of Horse \_\_\_\_\_ Height \_\_\_\_\_

Owner \_\_\_\_\_

Return to: SCHJA P.O. Box 1143 Columbia, SC 29202

## BLUE RIDGE HUNTER JUMPER ASSOCIATION MEMBERSHIP APPLICATION

Date of Application: \_\_\_\_\_ Owner and Rider must be a member for points to count

\_\_\_\_\_ : Junior \$20.00 - (D o B: \_\_\_\_/\_\_\_\_/\_\_\_\_) \_\_\_\_\_ : Senior \$25.00

\_\_\_\_\_ : Annual Barn \$45.00

\_\_\_\_\_ : Lifetime Individual \$150.00 \_\_\_\_\_ : Lifetime Family (3 memberships) \$300.00

Name(s): \_\_\_\_\_

Address: \_\_\_\_\_

City, State, Zip: \_\_\_\_\_

Phone: \_\_\_\_\_ Email: \_\_\_\_\_

Horse's Name: \_\_\_\_\_

Return with check to: BRHJA, PO Box 752, Tryon, NC 28782

## NORTH CAROLINA HUNTER JUMPER ASSOCIATION MEMBERSHIP

Date: \_\_\_\_\_

P.O. Box 53128, Fayetteville, NC 28305

Renewal \_\_\_\_\_ New Member \_\_\_\_\_

\$35, Seniors  \$25, Juniors  \$50, Farm (Life)  \$300, Life

Name \_\_\_\_\_

Address \_\_\_\_\_

City, State, Zip \_\_\_\_\_

Telephone \_\_\_\_\_ E-mail \_\_\_\_\_

If a Senior, please check one:  Professional  Amateur If an Amateur, please indicate age group:  18-35  36-45  46+

If a Junior, MUST have BIRTHDATE \_\_\_\_\_

Farm \_\_\_\_\_

Please mail this application and your remittance to the above address. If you are interested in receiving points toward NCHJA

Year-End Awards, your horse must be recorded with the NCHJA - please fill out form below.

Horse Recording Form Fee: \$25 for Life

(Horse)(Pony) Name \_\_\_\_\_

Foaled \_\_\_\_\_ Sex \_\_\_\_\_ Color \_\_\_\_\_ Height \_\_\_\_\_ Breed \_\_\_\_\_

Markings (if any) \_\_\_\_\_

Sire \_\_\_\_\_ Dam \_\_\_\_\_

If a pony, do you have a USAE or VHSA measurement card? \_\_\_\_\_

Owner's Name \_\_\_\_\_ Phone \_\_\_\_\_

Address \_\_\_\_\_



# Highfields Winter Time Schedule

## Saturday

RING 1 8:00 A.M. START		RING 2 8:00 A.M. START	
1,2	Pre-Green Htr 2'3"	56,57	Childrens Htr 2'9"
3	Pre-Green Htr u/s	58	Childrens Htr u/s
4,5	Hopeful Htr 2'6"	46	Pre-Ch/Ad Equitation Flat
6	Hopeful Htr u/s	47	Pre-Ch/Ad Equitation 2'6"
99.	Performance Hunter 2'9", 3', 3'6"	48,49	Pre-Ch/Ad Htr 2'6"
7,8	Green Working Htr 2'9" + 3'	50	Pre-Ch/Ad Htr u/s
9	Green Working Htr u/s	38	11 & Under Flat
29,30	Regular Working Htr 3'6"	39	11 & Under 2'3"
31	Regular Working Htr u/s	32	Short Stirrup Equitation Flat
23,24	Junior Htr 3'3"	33	Short Stirrup Warm-up 2'
25	Junior Htr u/s	34	Short Stirrup Equitation 2'
26,27	Amateur Htr 3'3"	35,36	Short Stirrup Htr 2'
28	Amateur Htr u/s	37	Short Stirrup Htr u/s
*97	BRHJA Adult Medal 2'6"	40	Long Stirrup Equitation Flat
*85	PSJ Adult Medal 2'9"	41	Long Stirrup Warm-up 2'3"
*89	NCHJA Adult Medal 2'9"	42	Long Stirrup Equitation 2'3"
13	Adult Equitation Flat	43,44	Long Stirrup Htr 2'3"
14	Adult Equitation 2'9"	45	Long Stirrup Htr u/s
15,16	Adult Amateur Htr 2'9"	*83	PSJ Pony Medal 2', 2'3", 2'9"
17	Adult Amateur Htr u/s	*90	NCHJA Pony Medal 2', 2'3", 2'9"

### DERBY FIELD 8:00 A.M. START

300	Hopeful Jmpr 2'6" II.2.c
301	Hopeful Jmpr 2'6" II.2.b
303	Progressive <b>Rider</b> Jmpr 2'6"-2'9" II.2.b
306	Pony Jmpr 2'6" - 2'9" II.2.b
307	Pony Jmpr 2'6" - 2'9" II.2.c
309	Low Schooling Jmpr 3' II.2.c
310	Low Schooling Jmpr 3' II.2.b
312	Children's/Adult Jmpr 3'3" II.2.b
313	Children's/Adult Jmpr 3'3" II.2.c
315	High Schooling Jmpr 3'6" II.2.c
316	High Schooling Jmpr 3'6" II.2.b
318	Jr/Amt Jmpr 3'6" - 3'9" II.2.b
319	Jr/Amt Jmpr 3'6" - 3'9" II.2.c
321	Open Jmpr 3'9" - 4' II.2.b
21	15-17 Equitation Flat
22	15-17 Equitation 3'
*84	PSJ Jr Medal 3'
54	12-14 Equitation Flat
55	12-14 Equitation 2'6"
*91	BRHJA Jr Medal 2'6" + 3'
*88	NCHJA Children's Medal 2'9"

### 403. 2'6" Hunter Derby (Feb Only)

### ANNEX RING 12 NOON START

68	Leadline
69	Walk-Trot u/s
70	Walk-Trot Pleasure
71	Walk-Trot Equitation
72	Beginner Walk-Trot Canter u/s
73	Beginner Walk-Trot Canter Pleasure
74	Beginner Walk-Trot Canter Equitation
75	Advanced Walk-Trot Canter u/s
76	Advanced Walk-Trot Canter Pleasure
77	Advanced Walk-Trot Canter Equitation
78	Crossrails Equitation Flat
79	Crossrails Equitation 18'
80,81	Crossrails Hunter 18'
82	Crossrails Hunter u/s

Class descriptions can be viewed on association websites.

## Sunday

RING 1 8:00 A.M. START		RING 2 8:00 A.M. START	
101,102	Pre-Green Htr 2'3"	*183	PSJ Pony Medal 2', 2'3", 2'9"
103	Pre-Green Htr u/s	*187	Palmetto Pony Medal 2', 2'3", 2'9"
104,105	Hopeful Htr 2'6"	*190	NCHJA Pony Medal 2', 2'3", 2'9"
106	Hopeful Htr u/s	162,163	Pony Htr 2', 2'3", 2'9"
199	Performance Hunter 2'9", 3', 3'6"	164	Pony Htr u/s
107,108	Green Working Htr 2'9" + 3'	132	Short Stirrup Equitation Flat
109	Green Working Htr u/s	133	Short Stirrup Warm-up 2'
129,130	Regular Working Htr 3'6"	134	Short Stirrup Equitation 2'
131	Regular Working Htr u/s	135,136	Short Stirrup Htr 2'
*197	BRHJA Adult Medal 2'6"	137	Short Stirrup Htr u/s
*185	PSJ Adult Medal 2'9"	138	11 & Under Flat
*189	NCHJA Adult Medal 2'9"	139	11 & Under 2'3"
113	Adult Equitation Flat	140	Long Stirrup Equitation Flat
114	Adult Equitation 2'9"	141	Long Stirrup Warm-up 2'3"
115,116	Adult Amateur Htr 2'9"	142	Long Stirrup Equitation 2'3"
117	Adult Amateur Htr u/s	143,144	Long Stirrup Htr 2'3"
123,124	Junior Htr 3'3"	145	Long Stirrup u/s
125	Junior Htr u/s	156,157	Childrens Htr 2'9"
126,127	Amateur Htr 3'3"	158	Childrens Htr u/s
128	Amateur Htr u/s	146	Pre-Ch/Ad Equitation Flat
		147	Pre-Ch/Ad Equitation 2'6"
		148,149	Pre-Ch/Ad Htr 2'6"
		150	Pre-Ch/Ad Htr u/s

### DERBY FIELD 8:00 A.M. START

154	12-14 Equitation Flat
155	12-14 Equitation 2'6"
*186	Palmetto Medal 3'
*191	BRHJA Jr Medal 2'6" + 3'
*188	NCHJA Children's Medal 2'9"
121	15-17 Equitation Flat
122	15-17 Equitation 3'
*184	PSJ Jr Medal 3'
<b>Not Before 11am</b>	
302	Hopeful Jmpr 2'6" II.2.b
304	Progressive <b>Rider</b> Jmpr 2'6" - 2'9" II.2.c
305	Progressive <b>Rider</b> Jmpr 2'6" - 2'9" II.2.b
308	Pony Jmpr 2'6" - 2'9" II.2.b
311	Low Schooling Jmpr 3' II.2.b
314	Children's/Adult Jmpr 3'3" II.2.b
400	Children's/Adult Jumper Mini-prix 3'3" II.2.ab
317	High Schooling Jmpr 3'6" II.2.b
320	Jr/Amt Jmpr 3'6" - 3'9" II.2.b
401	Junior/Amateur Jumper Mini-prix 3'6" - 3'9" II.2.ab
402	\$2,000 Open Jumper Mini-prix 3'9"+ II.2.ab

### ANNEX RING 12 NOON START

168	Leadline
169	Walk-Trot u/s
170	Walk-Trot Pleasure
171	Walk-Trot Equitation
172	Beginner Walk-Trot Canter u/s
173	Beginner Walk-Trot Canter Pleasure
174	Beginner Walk-Trot Canter Equitation
175	Advanced Walk-Trot Canter u/s
176	Advanced Walk-Trot Canter Pleasure
177	Advanced Walk-Trot Canter Equitation
178	Crossrails Equitation Flat
179	Crossrails Equitation 18'
180,181	Crossrails Hunter 18'
182	Crossrails Hunter u/s

\* Must be a member

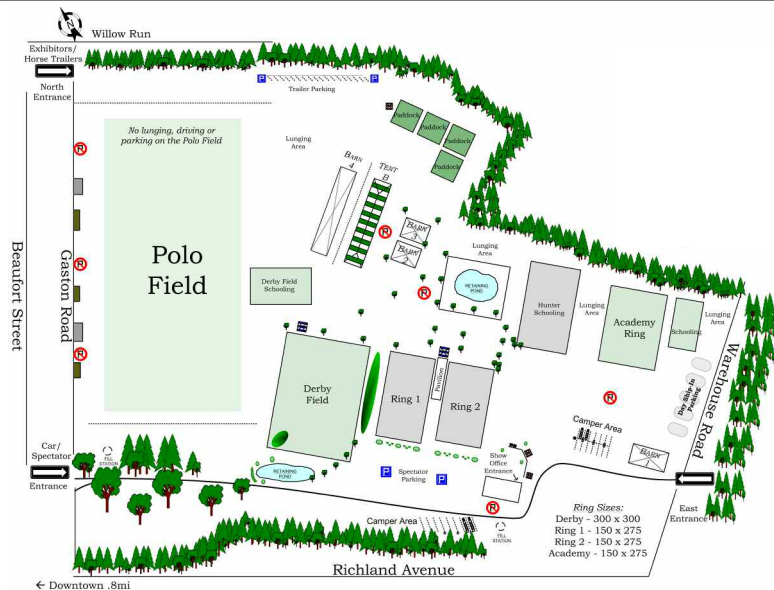

**Hunter Derby Series - Fences 2'6"**

Open to both horses and ponies. Horse, owner, rider must be a PSJ member. Professionals may not compete. Same horse and rider combination may not compete over 3' at the same show. Riders showing more than one horse at the 3'6" level or over at the same show are not eligible. Course to be set on the 12' stride. No in and out. Two round format with the first round to be typical hunter classic course and the second round to include "handy" type questions. Points to be tabulated by money won. All money earners will be invited to the finals in October at Highfields.

**Derby Dates:**

Feb 25th

May 12th

Jul 14th

Sep 1st

Oct 6th - Finals

**PROGRESSIVE SHOW JUMPING, INC. MEMBERSHIP APPLICATION**

147 Warehouse Road, Aiken, SC 29801 Date: \_\_\_\_\_  
 \_\_\_\_\_: Junior \$20 \_\_\_\_\_: Senior \$25 \_\_\_\_\_: Farm \$45 (includes 2 members and the farm)

Farm Name: \_\_\_\_\_

Name: \_\_\_\_\_

2nd Name: \_\_\_\_\_

Street Address: \_\_\_\_\_

City: \_\_\_\_\_ State: \_\_\_\_\_ Zip: \_\_\_\_\_

Phone: \_\_\_\_\_ E-mail: \_\_\_\_\_

**HORSE RECORDING** \_\_\_: FOR LIFE \$25 \_\_\_: NAME CHANGE \$15 \_\_\_: OWNER TRANSFER \$15

Show Name: \_\_\_\_\_

Owner's Name: \_\_\_\_\_ (must be current member)

- 0.70 m = Fences 2'3" in height
- 0.75 m = Fences 2'5" in height
- 0.80 m = Fences 2'7" in height
- 0.85 m = Fences 2'9" in height
- 0.90 m = Fences 2'11" in height
- 0.95 m = Fences 3'1" in height
- 1.00 m = Fences 3'3" in height
- 1.05 m = Fences 3'5" in height

- 1.10 m = Fences 3'7" in height
- 1.15 m = Fences 3'9" in height
- 1.20 m = Fences 3'11" in height
- 1.25 m = Fences 4'1" in height
- 1.30 m = Fences 4'3" in height
- 1.35 m = Fences 4'5" in height
- 1.40 m = Fences 4'7" in height
- 1.45 m = Fences 4'9" in height

**Oak Manor Saddlery** and **Ovation** are donating **gift certificates** to each money winner at each Derby. Each Derby will award **\$500** in prize money with the Finals awarding **\$1,500**. **Oak Manor Saddlery**, **Pessoa** and **Ovation** will also be awarding a **saddle** to the Derby Finals Winner. (To be eligible for the saddle, you must have competed in 3 of the 4 regular season derbies)



Agent Representative for the USDF

# DIETRICH

EQUINE INSURANCE

MORTALITY

FARM

LIABILITY

CARE/CUSTODY/CONTROL

*Equine Insurance*



Shawna Dietrich



Betsy Minton

800-942-4258

2527 Nelson Miller Pky. Suite 202

Louisville, KY 40223

Fx 502-638-5066



**Betsy Minton**

803-617-8353

[www.dietrich-insurance.com](http://www.dietrich-insurance.com)

## 2012 Progressive Show Jumping USEF Schedule



### ACS

Aiken Challenge Series

January 4-8 & 11-15

February 8-12

February 29 - March 4 & 7-11

**USEF AA 3 Star**

**USHJA Hunter Derbies**

**Circuit Awards**

**\$10,000 Jumper Derby each week**



**Carolina Spring Circuit**

*One Month in the Carolinas!*

April 4-8 & 11-15

April 18-22 & 25-29

**USEF AA 3 & 4 Star**

**WCHR Week 3**

**Circuit Awards Weeks 2 & 4**

**\$20,000 USHJA International**

**Hunter Derbies Weeks 1 & 3**

**\$25,000 Grand Prixs &**

**Young Jumpers Weeks 3 & 4**

*Over \$750,000 in Cash & Prizes*

Highfields Event Center ~ Aiken, SC  
South Carolina Equine Park ~ Camden, SC

803-649-3505 psjshows@aol.com www.psjshows.com





## NOTES



## NOTES

*Ask us about : Schooling Days, Jump Sales, Jump & Stall Rentals !*

OFFICE USE ONLY	HORSE NAME	RIDERS	CLASS NUMBERS	
	COLOR    SEX    HT.    AGE    GREEN 1 2    SM    HORSE/PONY    LG			
<b>ENTRY AGREEMENT OWNER</b>		<b>RIDER ONE</b>	<b>TRAINER</b>	
OWNER NAME	RIDER NAME	B-DAY MM/YY	NAME	
ADDRESS	ADDRESS	FARM NAME		
CTY/ST/ZIP	CTY/ST/ZIP	ADDRESS		
E-MAIL	E-MAIL	CTY/ST/ZIP		
PHONE	PHONE	E-MAIL		
<b>RECIPIENT OF PRIZE MONEY AWARDS</b>		<b>RIDER TWO</b>		
NAME OF INDIVIDUAL OR CORPORATION	RIDER NAME	B-DAY MM/YY	PHONE	
	ADDRESS	<b>PAYABLE TO</b> <b>MEMBER # FOR ASSOCIATION</b>		
SS# _____ -OR- FED ID# _____	CTY/ST/ZIP	<b>PSJ</b> <b>147 Warehouse Road</b> <b>Aiken, SC 29801</b>  <b>CANADIAN EXHIBITORS REFER</b> <b>TO PRIZE LIST "RULES &amp; REGS" AS</b> <b>TO PAYMENT IN U.S. FUNDS.</b>		
ADDRESS	E-MAIL			HORSES ARRIVE:
CTY/ST/ZIP	PHONE			STABLE WITH:
<p align="center"><b>PSJ Entry Agreement</b></p> <p>Under penalty of perjury, I certify that (1) the number shown on this form is my correct taxpayer identification number (or I am waiting for a number to be issued to me) and (2) I am not subject to backup withholding either because I have not been notified by the Internal Revenue Service (IRS) that I am subject to backup withholding as a result of a failure to report all interest or dividends or IRS has notified me that I am no longer subject to backup withholding (does not apply to real estate transactions, mortgage interest paid, the acquisition or abandonment of secure property, contributions to an individual retirement arrangement (IRA), and payments other than interest or dividends). I agree to indemnify and save harmless The Progressive Show Jumping, Inc. (PSJ) all and singular, the directors, officers, members, employees and agents thereof from and against any and all loss, costs or expenses, or any claim thereof, of whatever nature arising or to arise, for an account, or by reason of entry or entries hereby made thereby represent agree in the event that the entries hereby made are made for and on behalf of an exhibitor under the age of 21 years, that I am one of the parents of such minor, or duly appointed legal guardian of such minor, and as such, entitle to make this entry for and on behalf of such minor, and I further hereby represent and agree that in the event that the entry hereby made for and on behalf of another person other than a minor under the age of 21 years, I have full authority and privilege from such other person to make such entry for and on behalf of such other person.</p> <p><b>Under South Carolina law</b>, an equine activity sponsor or equine professional is not liable for an injury to, or the death of, a participant in an equine activity resulting from an inherent risk of equine activity. Pursuant to Article 7, Chapter 9 of Title 47, Code of Laws of South Carolina, 1976.</p> <p align="center"><i>Every person who participates in the show is responsible for knowledge of and is subject to the rules of the sanctioning associations.</i></p>			Show Stall                                    \$65 x _____ = \$ _____  Ship-in/day                                    \$15 x _____ = \$ _____  RV Hook-up/Show                            \$65 x _____ = \$ _____  Service Fee                                    \$15 x _____ = \$ _____  Late Fee                                         \$15 x _____ = \$ _____  Non-Showing Fee                            \$30 x _____ = \$ _____  Paddock                                        \$75 x _____ = \$ _____  Date of Negative Coggins: _____ ----- <b>Lodging:</b> _____  <b>Name:</b> _____	
<b>MANDATORY</b>	OWNER/AGENT SIGNATURE: _____  PRINT NAME: _____	RIDER/HANDLER SIGNATURE: _____  PRINT NAME: _____ <small>Is Rider a U.S. Citizen?    YES [ ]    NO [ ]</small>	TRAINER SIGNATURE: _____  PRINT NAME: _____	
	PARENT/GUARDIAN SIGNATURE: _____  PRINT NAME: _____ <small>(Required if Rider/Handler is a minor)</small>	RIDER/HANDLER SIGNATURE: _____  PRINT NAME: _____ <small>Is Rider a U.S. Citizen?    YES [ ]    NO [ ]</small>	COACH SIGNATURE: (if applicable) _____  PRINT NAME: _____	



OFFICE USE ONLY	HORSE NAME	RIDERS	CLASS NUMBERS
	COLOR _____ SEX _____ HT. _____ AGE _____ GREEN 1 2 SM _____ HORSE/PONY _____ LG _____		
<b>ENTRY AGREEMENT OWNER</b>		<b>RIDER ONE</b>	<b>TRAINER</b>
OWNER NAME	RIDER NAME	B-DAY MM/YY	NAME
ADDRESS	ADDRESS	FARM NAME	
CTY/ST/ZIP	CTY/ST/ZIP	ADDRESS	
E-MAIL	E-MAIL	CTY/ST/ZIP	
PHONE	PHONE	E-MAIL	
<b>RECIPIENT OF PRIZE MONEY AWARDS</b>		<b>RIDER TWO</b>	
NAME OF INDIVIDUAL OR CORPORATION	RIDER NAME	B-DAY MM/YY	PHONE
SS# _____ - _____ - _____ -OR- FED ID# _____ - _____	ADDRESS	<b>PAYABLE TO</b>	
ADDRESS	CTY/ST/ZIP	<b>PSJ</b>	
CTY/ST/ZIP	E-MAIL	147 Warehouse Road	
	PHONE	Aiken, SC 29801	
		<b>CANADIAN EXHIBITORS REFER TO PRIZE LIST "RULES &amp; REGS" AS TO PAYMENT IN U.S. FUNDS.</b>	
		<b>MEMBER # FOR ASSOCIATION</b>	
		HORSSES ARRIVE:	
		STABLE WITH:	

### PSJ Entry Agreement

Under penalty of perjury, I certify that (1) the number shown on this form is my correct taxpayer identification number (or I am waiting for a number to be issued to me) and (2) I am not subject to backup withholding either because I have not been notified by the Internal Revenue Service (IRS) that I am subject to backup withholding as a result of a failure to report all interest or dividends or IRS has notified me that I am no longer subject to backup withholding (does not apply to real estate transactions, mortgage interest paid, the acquisition or abandonment of secure property, contributions to an individual retirement arrangement (IRA), and payments other than interest or dividends). I agree to indemnify and save harmless The Progressive Show Jumping, Inc. (PSJ) all and singular, the directors, officers, members, employees and agents thereof from and against any and all loss, costs or expenses, or any claim thereof, of whatever nature arising or to arise, for an account, or by reason of entry or entries hereby made thereby represent agree in the event that the entries hereby made are made for and on behalf of an exhibitor under the age of 21 years, that I am one of the parents of such minor, or duly appointed legal guardian of such minor, and as such, entitle to make this entry for and on behalf of such minor, and I further hereby represent and agree that in the event that the entry hereby made for and on behalf of another person other than a minor under the age of 21 years, I have full authority and privilege from such other person to make such entry for and on behalf of such other person.

**Under South Carolina law**, an equine activity sponsor or equine professional is not liable for an injury to, or the death of, a participant in an equine activity resulting from an inherent risk of equine activity. Pursuant to Article 7, Chapter 9 of Title 47, Code of Laws of South Carolina, 1976.

*Every person who participates in the show is responsible for knowledge of and is subject to the rules of the sanctioning associations.*

Show Stall	\$65 x _____ = \$ _____
Ship-in/day	\$15 x _____ = \$ _____
RV Hook-up/Show	\$65 x _____ = \$ _____
Service Fee	\$15 x _____ = \$ _____
Late Fee	\$15 x _____ = \$ _____
Non-Showing Fee	\$30 x _____ = \$ _____
Paddock	\$75 x _____ = \$ _____
Date of Negative Coggins:	_____
<b>Lodging:</b>	_____
<b>Name:</b>	_____

<b>MANDATORY</b>	OWNER/AGENT SIGNATURE: _____	RIDER/HANDLER SIGNATURE: _____	TRAINER SIGNATURE: _____
	PRINT NAME: _____	PRINT NAME: _____ <small>Is Rider a U.S. Citizen? YES [ ] NO [ ]</small>	PRINT NAME: _____
	PARENT/GUARDIAN SIGNATURE: _____	RIDER/HANDLER SIGNATURE: _____	COACH SIGNATURE: (if applicable) _____
	PRINT NAME: _____ <small>(Required if Rider/Handler is a minor)</small>	PRINT NAME: _____ <small>Is Rider a U.S. Citizen? YES [ ] NO [ ]</small>	PRINT NAME: _____